

CRITERION: 5

Sub – Criterion: 5.1.3

5.1.3: Report with photographs on programs/ activity conducted by Awareness of trends in technology

Attendnace Sheet For Career Session With Placement Cell

Date: 01.03.2023

| S. No | Student Name | Scholar No | Course | Section | Attendance | Total Registered for Organizations |
|-------|---------------------------|-------------|----------|---------|------------|------------------------------------|
| 1 | Anushka Tomar | 41111310759 | MBA (BA) | BA | 1 | 5 |
| 2 | Bhawana sharma | 41110110657 | MBA (FT) | A | 0 | 4 |
| 3 | Garvit Shrivastava | 41110110958 | MBA (FT) | D | 1 | 7 |
| 4 | Himanshi Shrivastava | 41110110710 | MBA (FT) | E | 0 | 3 |
| 5 | Manju Rawat | 41111310306 | MBA (BA) | BA | 1 | 10 |
| 6 | Piyush sharma | 41110110918 | MBA (FT) | A | 0 | 6 |
| 7 | Rashi shukla | 41111310898 | MBA (BA) | BA | 1 | 5 |
| 8 | Rinkey Khatri | 41110110937 | MBA (FT) | D | 0 | 5 |
| 9 | Ritika chhabra | 41110110702 | MBA (FT) | E | 1 | 8 |
| 10 | Sakshi Sharma | 41110110831 | MBA (FT) | C | 1 | 7 |
| 11 | Shraddha Mishra | 41110110483 | MBA (FT) | E | 1 | 7 |
| 12 | Siddhant yadav | 41110110875 | MBA (FT) | C | 0 | 6 |
| 13 | Simran Verma | 41110110864 | MBA (FT) | B | 0 | 5 |
| 14 | Shirasti Sharma | 41110110895 | MBA (FT) | E | 1 | 2 |
| 15 | Ajay Pratap Singh Chauhan | 41110110856 | MBA (FT) | A | 0 | 7 |
| 16 | Bharat Mahajan | 41110110253 | MBA (FT) | A | 1 | 8 |
| 17 | Sakshi Shinde | 41110110821 | MBA (FT) | E | 1 | 9 |
| 18 | Vivek Singh Tomar | 41110110758 | MBA (FT) | B | 1 | 10 |
| 19 | Senthil Kumar sharma | 41110110756 | MBA (FT) | B | 1 | 4 |
| 20 | Sunidhi Joshi | 41110110938 | MBA (FT) | E | 1 | 6 |
| 21 | Prachi Mishra | 41110110725 | MBA (FT) | C | 1 | 10 |
| 22 | Jyoti Sharma | 41110110336 | MBA (FT) | A | 1 | 6 |
| 23 | Ajay sharma | 41110110377 | MBA (FT) | A | 0 | 7 |
| 24 | Ankit Jaiswal | 41110110313 | MBA (FT) | E | 0 | 14 |
| 25 | Anupriya Saxena | 41110110807 | MBA (FT) | D | 1 | 4 |
| 26 | Anushri Moghe | 41110110631 | MBA (FT) | D | 1 | 5 |
| 27 | Ashish Kumar Sharma | 41111310769 | MBA (BA) | BA | 1 | 0 |
| 28 | Ashish rana | 41110110905 | MBA (FT) | D | 0 | 5 |
| 29 | Ayushi jain | 41110110777 | MBA (FT) | D | 0 | 8 |
| 30 | Ayushi Tiwari | 41110110928 | MBA (FT) | A | 1 | 6 |
| 31 | Bhavana Shivhare | 41111310674 | MBA (BA) | BA | 0 | 3 |
| 32 | Devraj singh rajawat | 41111310869 | MBA (BA) | BA | 0 | 11 |
| 33 | Divya rathore | 41110110662 | MBA (FT) | A | 0 | 8 |
| 34 | K Sujata | 41110110959 | MBA (FT) | A | 1 | 2 |
| 35 | Kajal agrawal | 41110110741 | MBA (FT) | D | 1 | 4 |
| 36 | Kritika Shrivastava | 41110110865 | MBA (FT) | E | 1 | 6 |
| 37 | Lalit tagore | 41111310625 | MBA (BA) | BA | 1 | 10 |
| 38 | Mahima Rameja | 41110110733 | MBA (FT) | A | 0 | 7 |
| 39 | Manav Yadav | 41110109904 | MBA (FT) | D | 0 | 6 |
| 40 | Mansi Sharma | 41110110849 | MBA (FT) | B | 1 | 6 |
| 41 | Prashant verma | 41110110793 | MBA (FT) | B | 1 | 12 |
| 42 | Princy jain | 41110110615 | MBA (FT) | B | 1 | 6 |
| 43 | Rishav Gupta | 41110110257 | MBA (FT) | A | 0 | 11 |
| 44 | Sakshi jadoun | 41110110925 | MBA (FT) | D | 1 | 1 |
| 45 | Sarthak Gautam | 41111310896 | MBA (BA) | BA | 0 | 0 |

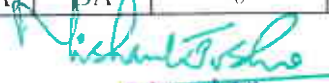
Director
 Prestige Institute of Management
 & Research, Gwalior (M.P.)

| | | | | | | |
|----|----------------------|-------------|----------|----|---|---|
| 46 | Savant Neeta Satywan | 41110110753 | MBA (FT) | C | 0 | 0 |
| 47 | Shikha kushwah | 41110110887 | MBA (FT) | E | 0 | 5 |
| 48 | Shreya bhadouriya | 41110110703 | MBA (FT) | C | 0 | 9 |
| 49 | Siddharth Bais | 41110110496 | MBA (FT) | A | 1 | 8 |
| 50 | Vivek patel | 41110110302 | MBA (FT) | D | 0 | 9 |
| 51 | Mohd. Ali | 41111310692 | MBA (BA) | BA | 1 | 5 |
| 52 | Shrishty Agrawal | 41110110782 | MBA (FT) | E | 1 | 4 |
| 53 | Nitin Sharma | 41110110886 | MBA (FT) | C | 0 | 3 |
| 54 | Saurabh jha | 41110110261 | MBA (FT) | A | 0 | 3 |
| 55 | Shivam sharma | 41110110867 | MBA (FT) | B | 0 | 0 |
| | | | | | | |

BBA VI Sem. Advance Excel Workshop (Attendance Sheet)

| S.No. | Student Name | Scholar No. | Section | Attendance 13.06.2022 | Attendance 14.06.2022 | Attendance 15.06.2022 | Attendance 16.06.2022 | Total Attendance | Total Classes | Total Attendance (%) |
|-------|------------------------|-------------|---------|--------------------------|--------------------------|--------------------------|--------------------------|---------------------|------------------|----------------------------|
| 1 | Ayush Gupta | 41210108042 | D | 1 | 1 | 1 | 1 | 4 | 4 | 100% |
| 2 | Srishti Saxena | 41210107022 | C | 0 | 0 | 0 | 0 | 0 | 4 | 0% |
| 3 | SAKSHAM GUPTA | 41210108555 | B | 1 | 1 | 1 | 1 | 4 | 4 | 100% |
| 4 | Renu Indoliya | 41210108487 | A | 1 | 1 | 1 | 0 | 3 | 4 | 75% |
| 5 | Arpita Jain | 41210108008 | A | 0 | 0 | 0 | 0 | 0 | 4 | 0% |
| 6 | Arti Sen | 41210108017 | B | 1 | 1 | 1 | 1 | 4 | 4 | 100% |
| 7 | Ritanshi Asthana | 41210108051 | D | 1 | 1 | 1 | 1 | 4 | 4 | 100% |
| 8 | Ankit Jaiswal | 41210107223 | C | 0 | 0 | 0 | 0 | 0 | 4 | 0% |
| 9 | Ayushi singh | 41210107961 | B | 1 | 1 | 1 | 1 | 4 | 4 | 100% |
| 10 | Akil Gajanan | 41210108032 | D | 0 | 0 | 0 | 0 | 0 | 4 | 0% |
| 11 | Shruti | 41210107833 | C | 0 | 0 | 0 | 0 | 0 | 4 | 0% |
| 12 | Sachin singh negi | 41210108024 | A | 1 | 1 | 1 | 1 | 4 | 4 | 100% |
| 13 | Yash Bindal | 41210107964 | D | 1 | 1 | 1 | 1 | 4 | 4 | 100% |
| 14 | Khushi sharma | 41210108557 | C | 1 | 1 | 1 | 1 | 4 | 4 | 100% |
| 15 | Sneha Jain | 41210108043 | C | 1 | 1 | 1 | 1 | 4 | 4 | 100% |
| 16 | Shraddha Jain | 41210108167 | C | 1 | 0 | 0 | 0 | 1 | 4 | 25% |
| 17 | Abhay Bajpayee | 41210108477 | D | 0 | 0 | 0 | 0 | 0 | 4 | 0% |
| 18 | Chirag Thakur | 41210108295 | D | 0 | 0 | 0 | 0 | 0 | 4 | 0% |
| 19 | Chirag Jain | 41210107953 | A | 0 | 1 | 0 | 1 | 2 | 4 | 50% |
| 20 | Aditya kumar sharma | 41210107017 | C | 0 | 0 | 0 | 0 | 0 | 4 | 0% |
| 21 | SHYAM DUBEY | 41210107337 | C | 0 | 0 | 0 | 1 | 1 | 4 | 25% |
| 22 | Khushi Tomar | 41210108048 | C | 1 | 1 | 0 | 1 | 3 | 4 | 75% |
| 23 | Nivesh Garg | 41210107982 | B | 1 | 1 | 1 | 0 | 3 | 4 | 75% |
| 24 | Gaurav singh bhadouria | 41210107942 | D | 1 | 1 | 1 | 1 | 4 | 4 | 100% |
| 25 | Eshmeet Kaur | 41210108015 | D | 1 | 1 | 1 | 1 | 4 | 4 | 100% |
| 26 | Ashutosh gangil | 41210108192 | A | 0 | 1 | 0 | 0 | 1 | 4 | 25% |
| 27 | Vishal lodhi | 41210108177 | C | 1 | 1 | 1 | 1 | 4 | 4 | 100% |
| 28 | VARSHA CHANDWANI | 41210108190 | A | 0 | 0 | 0 | 0 | 0 | 4 | 0% |
| 29 | Sajal Mangal | 41210108172 | A | 1 | 1 | 1 | 1 | 4 | 4 | 100% |
| 30 | Pooja Chahar | 41210108147 | D | 1 | 1 | 1 | 1 | 4 | 4 | 100% |
| 31 | Aditya singh kushwah | 41210108036 | C | 1 | 1 | 1 | 1 | 4 | 4 | 100% |
| 32 | Kshitiz Shrivastava | 41210107940 | D | 1 | 1 | 1 | 1 | 4 | 4 | 100% |
| 33 | Ashish jain | 41210108022 | C | 0 | 0 | 0 | 0 | 0 | 4 | 0% |
| 34 | Harshit SHRIVASTAVA | 41210108039 | C | 1 | 1 | 1 | 1 | 4 | 4 | 100% |
| 35 | Anshay Agrawal | 41210108183 | C | 1 | 1 | 1 | 1 | 4 | 4 | 100% |
| 36 | ANUJ KUMAR GUPTA | 41210108511 | A | 1 | 1 | 1 | 1 | 4 | 4 | 100% |
| 37 | Rishabh Agrawal | 41210108114 | A | 0 | 1 | 1 | 1 | 3 | 4 | 75% |
| 38 | PRIYA TIWARI | 41210108310 | D | 1 | 1 | 1 | 1 | 4 | 4 | 100% |
| 39 | Rahul oja | 41210108834 | D | 0 | 0 | 1 | 0 | 1 | 4 | 25% |
| 40 | Meghana K.R | 41210107994 | C | 1 | 1 | 1 | 1 | 4 | 4 | 100% |
| 41 | Akansha Garg | 41210108141 | C | 1 | 1 | 1 | 1 | 4 | 4 | 100% |
| 42 | Isha pal | 41210108037 | C | 1 | 1 | 1 | 1 | 4 | 4 | 100% |
| 43 | Pranetri A Dixit | 41210108133 | A | 1 | 0 | 1 | 0 | 2 | 4 | 50% |
| 44 | Hitika Nayak | 41210108124 | C | 1 | 1 | 1 | 1 | 4 | 4 | 100% |
| 45 | Sourabh jain | 41210108174 | C | 1 | 0 | 1 | 1 | 3 | 4 | 75% |
| 46 | Sudhanshu Ranjan | 41210108366 | D | 1 | 1 | 1 | 1 | 4 | 4 | 100% |
| 47 | Kratansh Agrawal | 41210108118 | B | 1 | 1 | 1 | 1 | 4 | 4 | 100% |
| 48 | Kunal Arora | 41210108010 | B | 1 | 1 | 0 | 0 | 2 | 4 | 50% |
| 49 | Anurag Sharma | 41210108139 | B | 1 | 1 | 1 | 1 | 4 | 4 | 100% |
| 50 | Pushendra kushwah | 41210108176 | A | 1 | 1 | 1 | 1 | 4 | 4 | 100% |
| 51 | Nikita jha | 41210108125 | A | 0 | 1 | 1 | 0 | 2 | 4 | 50% |
| 52 | Akshara Verma | 41210108170 | C | 1 | 1 | 1 | 1 | 4 | 4 | 100% |
| 53 | Tejaswani Tomar | 41210108288 | D | 1 | 1 | 1 | 1 | 4 | 4 | 100% |

| | | | | | | | | | | |
|-----|-----------------------|-------------|---|---|---|---|---|---|---|------|
| 54 | Gayatri dhiman | 41210108031 | C | 1 | 1 | 1 | 1 | 4 | 4 | 100% |
| 55 | Shakshi Jha | 41210107939 | B | 1 | 1 | 1 | 1 | 4 | 4 | 100% |
| 56 | Ruchika Gaur | 41210108143 | B | 1 | 1 | 1 | 1 | 4 | 4 | 100% |
| 57 | Aman srivastava | 41210108155 | B | 0 | 1 | 1 | 0 | 2 | 4 | 50% |
| 58 | Ashish RAJPUT | 41210108115 | A | 1 | 1 | 0 | 0 | 2 | 4 | 50% |
| 59 | Shivendra Yadav | 41210108045 | D | 1 | 1 | 1 | 1 | 4 | 4 | 100% |
| 60 | Rashi yadav | 41210108359 | D | 1 | 1 | 1 | 1 | 4 | 4 | 100% |
| 61 | Prabhanshu kujur | 41210107983 | D | 0 | 0 | 1 | 1 | 2 | 4 | 50% |
| 62 | Diya moorjani | 41210108016 | A | 1 | 1 | 1 | 0 | 3 | 4 | 75% |
| 63 | Shashi kumari | 41210108336 | D | 1 | 1 | 0 | 1 | 3 | 4 | 75% |
| 64 | Abhay Vinodrao ingole | 41210108007 | D | 1 | 1 | 1 | 1 | 4 | 4 | 100% |
| 65 | Aman Singh | 41210108187 | B | 0 | 1 | 1 | 0 | 2 | 4 | 50% |
| 66 | Ayush chaudhary | 41210108018 | C | 1 | 1 | 1 | 1 | 4 | 4 | 100% |
| 67 | Nakul Singh Chauhan | 41210108002 | D | 1 | 1 | 1 | 1 | 4 | 4 | 100% |
| 68 | Mayank khandelwal | 41210108294 | C | 0 | 1 | 1 | 1 | 3 | 4 | 75% |
| 69 | Niharika Gaur | 41210107976 | D | 0 | 1 | 1 | 1 | 3 | 4 | 75% |
| 70 | somya sharma | 41210108121 | B | 1 | 1 | 1 | 1 | 4 | 4 | 100% |
| 71 | Chanchal Gupta | 41210108038 | D | 1 | 1 | 1 | 1 | 4 | 4 | 100% |
| 72 | Ritu kaur Randhawa | 41210108194 | D | 1 | 1 | 1 | 1 | 4 | 4 | 100% |
| 73 | Aryan Mathur | 41210108171 | A | 1 | 1 | 1 | 1 | 4 | 4 | 100% |
| 74 | Yogesh Mishra | 41210108011 | A | 0 | 1 | 1 | 1 | 3 | 4 | 75% |
| 75 | Ekta Kulshrestha | 41210108040 | B | 1 | 1 | 1 | 1 | 4 | 4 | 100% |
| 76 | Deepak kumar pal | 41210107936 | A | 1 | 1 | 1 | 1 | 4 | 4 | 100% |
| 77 | SANSKAR SINGHAL | 41210107960 | A | 0 | 0 | 1 | 0 | 1 | 4 | 25% |
| 78 | Arihant Jain | 41210108201 | D | 1 | 0 | 0 | 0 | 1 | 4 | 25% |
| 79 | Tapisya Kumari | 41210108013 | A | 1 | 1 | 1 | 1 | 4 | 4 | 100% |
| 80 | UMA BHARTI MATHUR | 41210107988 | B | 1 | 1 | 1 | 0 | 3 | 4 | 75% |
| 81 | Mahima | 41210107962 | B | 1 | 1 | 1 | 0 | 3 | 4 | 75% |
| 82 | Mohit Gupta | 41210108140 | B | 1 | 0 | 0 | 0 | 1 | 4 | 25% |
| 83 | Rahul pal | 41210107981 | B | 0 | 0 | 0 | 1 | 1 | 4 | 25% |
| 84 | Unnati Saxena | 41210107987 | C | 1 | 1 | 1 | 1 | 4 | 4 | 100% |
| 85 | Rahul Arora | 41210107958 | C | 0 | 0 | 0 | 0 | 0 | 4 | 0% |
| 86 | Tanya jain | 41210107952 | A | 1 | 1 | 1 | 1 | 4 | 4 | 100% |
| 87 | Ronak bansal | 41210107968 | A | 0 | 0 | 0 | 0 | 0 | 4 | 0% |
| 88 | Aditya Gupta | 41210107948 | C | 0 | 1 | 1 | 1 | 3 | 4 | 75% |
| 89 | Sapna Sharma | 41210108479 | D | 1 | 1 | 1 | 1 | 4 | 4 | 100% |
| 90 | Sweta | 41210108135 | A | 1 | 1 | 1 | 1 | 4 | 4 | 100% |
| 91 | Asmi Bhattacharya | 41210107941 | B | 1 | 1 | 1 | 1 | 4 | 4 | 100% |
| 92 | SIDDHARTH CHAUHAN | 41210108126 | B | 1 | 1 | 1 | 0 | 3 | 4 | 75% |
| 93 | Rajat Singh Dhillon | 41210108153 | B | 0 | 0 | 0 | 0 | 0 | 4 | 0% |
| 94 | Pratham Gupta | 41210108025 | A | 0 | 1 | 1 | 1 | 3 | 4 | 75% |
| 95 | Tanish sharma | 41210108865 | D | 1 | 1 | 1 | 0 | 3 | 4 | 75% |
| 96 | Shiva patel | 41210108239 | D | 1 | 1 | 1 | 1 | 4 | 4 | 100% |
| 97 | hemant sharma | 41210108057 | C | 0 | 0 | 0 | 0 | 0 | 4 | 0% |
| 98 | Satish Pal | 41210108119 | A | 1 | 1 | 1 | 1 | 4 | 4 | 100% |
| 99 | Manish Manjhi | 41210108148 | B | 1 | 1 | 1 | 0 | 3 | 4 | 75% |
| 100 | Renu shakya | 41210108145 | B | 0 | 0 | 0 | 0 | 0 | 4 | 0% |
| 101 | Manish sharma | 41210107956 | B | 0 | 0 | 0 | 0 | 0 | 4 | 0% |
| 102 | Harsh gupta | 41210108188 | A | 0 | 0 | 0 | 0 | 0 | 4 | 0% |
| 103 | Chetan KAROTHIYA | 41210108012 | C | 0 | 1 | 1 | 1 | 3 | 4 | 75% |
| 104 | MONU DANDOTIYA | 41210108157 | A | 1 | 1 | 1 | 1 | 4 | 4 | 100% |
| 105 | Suraj singh tomar | 41210107992 | A | 1 | 1 | 0 | 0 | 2 | 4 | 50% |
| 106 | Vivek Singh | 41210108156 | B | 1 | 0 | 1 | 1 | 3 | 4 | 75% |
| 107 | Kumari Priya | 41210107959 | A | 1 | 1 | 1 | 1 | 4 | 4 | 100% |
| 108 | Akshat Jain | 41210107965 | D | 1 | 1 | 1 | 1 | 4 | 4 | 100% |
| 109 | Ayaan Zaidi | 41210108041 | C | 0 | 0 | 0 | 0 | 0 | 4 | 0% |
| 110 | Kartikey pal | 41210108184 | A | 0 | 0 | 0 | 0 | 0 | 4 | 0% |
| 111 | Nishant Singh Rajawat | 41210108182 | C | 0 | 1 | 1 | 1 | 3 | 4 | 75% |

| | | | | | | | | | | | |
|-------------------------------|---------------------|-------------|---|-----------|------------|-----------|-----------|---|---|------|--|
| 112 | Muskan jain | 41210108486 | A | 0 | 0 | 0 | 0 | 0 | 4 | 0% | |
| 113 | Sarthak p.Torve | 41210108483 | A | 1 | 1 | 0 | 1 | 3 | 4 | 75% | |
| 114 | Jatin Singh Kushwah | 41210107947 | C | 1 | 1 | 1 | 1 | 4 | 4 | 100% | |
| 115 | Abhishek | 41210108146 | A | 0 | 0 | 0 | 1 | 1 | 4 | 25% | |
| 116 | Sagar Gabra | 41210107957 | C | 0 | 0 | 0 | 0 | 0 | 4 | 0% | |
| 117 | DUSHYANT | 41210108027 | C | 0 | 0 | 0 | 0 | 0 | 4 | 0% | |
| 118 | Mohit Singh | 41210108004 | B | 1 | 1 | 0 | 0 | 2 | 4 | 50% | |
| 119 | Devansh Lodhi | 41210108026 | B | 1 | 1 | 1 | 0 | 3 | 4 | 75% | |
| 120 | Harsh jain | 41210108144 | B | 1 | 1 | 0 | 1 | 3 | 4 | 75% | |
| 121 | Piyush Garg | 41210107972 | B | 0 | 0 | 0 | 0 | 0 | 4 | 0% | |
| 122 | Arjun Singh Tomar | 41210107999 | A | 1 | 1 | 0 | 1 | 3 | 4 | 75% | |
| 123 | Aniket gupta | 41210108158 | B | 1 | 1 | 1 | 1 | 4 | 4 | 100% | |
| 124 | Ashish Kushwah | 41210108151 | A | 1 | 0 | 0 | 0 | 1 | 4 | 25% | |
| 125 | Afzal Ahmed | 41210108032 | | 1 | 1 | 1 | 1 | 4 | 4 | 100% | |
| 126 | Dheeraj Rajput | | | 1 | 1 | 1 | 1 | 4 | 4 | 100% | |
| 127 | Surbhi Chauhan | | | 1 | 0 | 1 | 1 | 3 | 4 | 75% | |
| 128 | Vashali Gupta | | | 1 | 1 | 1 | 0 | 3 | 4 | 75% | |
| 129 | Md Naved alam | | | 1 | 1 | 1 | 1 | 4 | 4 | 100% | |
| 130 | Abhished Sahu | | | 1 | 1 | 1 | 1 | 4 | 4 | 100% | |
| 131 | Sakshi Agrawal | 41210108130 | B | 1 | 1 | 0 | 0 | 2 | 4 | 50% | |
| 132 | Rohit Yadav | | | 1 | 1 | 0 | 0 | 2 | 4 | 50% | |
| 133 | Himanshu Raje | 41210108173 | C | 1 | 1 | 0 | 0 | 2 | 4 | 50% | |
| 134 | mohit singh chauhan | 41210108004 | B | 1 | 1 | 1 | 1 | 4 | 4 | 100% | |
| 135 | Deepak | | | 1 | 1 | 1 | 1 | 4 | 4 | 100% | |
| 136 | Aman Shrivastva | 41210108155 | B | 1 | 1 | 0 | 0 | 2 | 4 | 50% | |
| 137 | Nikendra Yadav | 41210108028 | A | 1 | 1 | 1 | 1 | 4 | 4 | 100% | |
| 138 | Mayank K. | 41210108021 | B | 1 | 1 | 1 | 1 | 4 | 4 | 100% | |
| Total Present Students | | | | 96 | 101 | 93 | 86 | | | | |
| Total Absent Students | | | | 42 | 37 | 45 | 52 | | | | |

PRESTIGE INSTITUTE OF MANAGEMENT & RESEARCH
AN AUTONOMOUS INSTITUTE APPROVED BY THE GOVT OF NARCA GRADE 'A' AND KBA (AICTE)



Welcome you in
2-DAYS WORKSHOP ON WEB TECHNOLOGIES
3-4 DECEMBER, 2022



 **PRESTIGE INSTITUTE OF MANAGEMENT & RESEARCH, GWALIOR**
AN AUTONOMOUS INSTITUTE AFFILIATED TO THE UNIVERSITY OF GWAJALIOR
Welcomes you to
2 DAYS WORKSHOP ON WEB TECHNOLOGIES
3-4 DECEMBER 2022



GPS Map Camera

Gwalior, Madhya Pradesh, India

7669+92R, opp. DDNagar, D.D. Nagar, Aditya Puram, Gwalior,
Madhya Pradesh 474001, India

Lat 26.260934°

Long 78.217715°

03/12/22 10:05 AM GMT +05:30



Google





| BBA VI Sem. Advance Excel Workshop (Attendance Sheet) | | | | | | | | | | |
|--|------------------------|-------------|---------|--------------------------|--------------------------|--------------------------|--------------------------|---------------------|------------------|----------------------------|
| S.No. | Student Name | Scholar No. | Section | Attendance 13.06.2022 | Attendance 14.06.2022 | Attendance 15.06.2022 | Attendance 16.06.2022 | Total Attendance | Total Classes | Total Attendance (%) |
| 1 | Ayush Gupta | 41210108042 | D | 1 | 1 | 1 | 1 | 4 | 4 | 100% |
| 2 | Srishti Saxena | 41210107022 | C | 0 | 0 | 0 | 0 | 0 | 4 | 0% |
| 3 | SAKSHAM GUPTA | 41210108555 | B | 1 | 1 | 1 | 1 | 4 | 4 | 100% |
| 4 | Renu Indoliya | 41210108487 | A | 1 | 1 | 1 | 0 | 3 | 4 | 75% |
| 5 | Arpita Jain | 41210108008 | A | 0 | 0 | 0 | 0 | 0 | 4 | 0% |
| 6 | Arti Sen | 41210108017 | B | 1 | 1 | 1 | 1 | 4 | 4 | 100% |
| 7 | Ritanshi Asthana | 41210108051 | D | 1 | 1 | 1 | 1 | 4 | 4 | 100% |
| 8 | Ankit Jaiswal | 41210107223 | C | 0 | 0 | 0 | 0 | 0 | 4 | 0% |
| 9 | Ayushi singh | 41210107961 | B | 1 | 1 | 1 | 1 | 4 | 4 | 100% |
| 10 | Akil Gajanan | 41210108032 | D | 0 | 0 | 0 | 0 | 0 | 4 | 0% |
| 11 | Shruti | 41210107833 | C | 0 | 0 | 0 | 0 | 0 | 4 | 0% |
| 12 | Sachin singh negi | 41210108024 | A | 1 | 1 | 1 | 1 | 4 | 4 | 100% |
| 13 | Yash Bindal | 41210107964 | D | 1 | 1 | 1 | 1 | 4 | 4 | 100% |
| 14 | Khushi sharma | 41210108557 | C | 1 | 1 | 1 | 1 | 4 | 4 | 100% |
| 15 | Sneha Jain | 41210108043 | C | 1 | 1 | 1 | 1 | 4 | 4 | 100% |
| 16 | Shraddha Jain | 41210108167 | C | 1 | 0 | 0 | 0 | 1 | 4 | 25% |
| 17 | Abhay Bajpayee | 41210108477 | D | 0 | 0 | 0 | 0 | 0 | 4 | 0% |
| 18 | Chirag Thakur | 41210108295 | D | 0 | 0 | 0 | 0 | 0 | 4 | 0% |
| 19 | Chirag Jain | 41210107953 | A | 0 | 1 | 0 | 1 | 2 | 4 | 50% |
| 20 | Aditya kumar sharma | 41210107017 | C | 0 | 0 | 0 | 0 | 0 | 4 | 0% |
| 21 | SHYAM DUBEY | 41210107337 | C | 0 | 0 | 0 | 1 | 1 | 4 | 25% |
| 22 | Khushi Tomar | 41210108048 | C | 1 | 1 | 0 | 1 | 3 | 4 | 75% |
| 23 | Nivesh Garg | 41210107982 | B | 1 | 1 | 1 | 0 | 3 | 4 | 75% |
| 24 | Gaurav singh bhadouria | 41210107942 | D | 1 | 1 | 1 | 1 | 4 | 4 | 100% |
| 25 | Eshmeet Kaur | 41210108015 | D | 1 | 1 | 1 | 1 | 4 | 4 | 100% |
| 26 | Ashutosh gangil | 41210108192 | A | 0 | 1 | 0 | 0 | 1 | 4 | 25% |
| 27 | Vishal lodhi | 41210108177 | C | 1 | 1 | 1 | 1 | 4 | 4 | 100% |
| 28 | VARSHA CHANDWANI | 41210108190 | A | 0 | 0 | 0 | 0 | 0 | 4 | 0% |
| 29 | Sajal Mangal | 41210108172 | A | 1 | 1 | 1 | 1 | 4 | 4 | 100% |
| 30 | Pooja Chahar | 41210108147 | D | 1 | 1 | 1 | 1 | 4 | 4 | 100% |
| 31 | Aditya singh kushwah | 41210108036 | C | 1 | 1 | 1 | 1 | 4 | 4 | 100% |
| 32 | Kshitiz Shrivastava | 41210107940 | D | 1 | 1 | 1 | 1 | 4 | 4 | 100% |
| 33 | Ashish jain | 41210108022 | C | 0 | 0 | 0 | 0 | 0 | 4 | 0% |
| 34 | Harshit SHRIVASTAVA | 41210108039 | C | 1 | 1 | 1 | 1 | 4 | 4 | 100% |
| 35 | Anshay Agrawal | 41210108183 | C | 1 | 1 | 1 | 1 | 4 | 4 | 100% |
| 36 | ANUJ KUMAR GUPTA | 41210108511 | A | 1 | 1 | 1 | 1 | 4 | 4 | 100% |
| 37 | Rishabh Agrawal | 41210108114 | A | 0 | 1 | 1 | 1 | 3 | 4 | 75% |
| 38 | PRIYA TIWARI | 41210108310 | D | 1 | 1 | 1 | 1 | 4 | 4 | 100% |
| 39 | Rahul ojha | 41210108834 | D | 0 | 0 | 1 | 0 | 1 | 4 | 25% |
| 40 | Meghana K.R | 41210107994 | C | 1 | 1 | 1 | 1 | 4 | 4 | 100% |
| 41 | Akansha Garg | 41210108141 | C | 1 | 1 | 1 | 1 | 4 | 4 | 100% |
| 42 | Isha pal | 41210108037 | C | 1 | 1 | 1 | 1 | 4 | 4 | 100% |
| 43 | Pranetri A Dixit | 41210108133 | A | 1 | 0 | 1 | 0 | 2 | 4 | 50% |
| 44 | Hitika Nayak | 41210108124 | C | 1 | 1 | 1 | 1 | 4 | 4 | 100% |
| 45 | Sourabh jain | 41210108174 | C | 1 | 0 | 1 | 1 | 3 | 4 | 75% |
| 46 | Sudhanshu Ranjan | 41210108366 | D | 1 | 1 | 1 | 1 | 4 | 4 | 100% |
| 47 | Kratansh Agrawal | 41210108118 | B | 1 | 1 | 1 | 1 | 4 | 4 | 100% |
| 48 | Kunal Arora | 41210108010 | B | 1 | 1 | 0 | 0 | 2 | 4 | 50% |
| 49 | Anurag Sharma | 41210108139 | B | 1 | 1 | 1 | 1 | 4 | 4 | 100% |
| 50 | Pushendra kushwah | 41210108176 | A | 1 | 1 | 1 | 1 | 4 | 4 | 100% |
| 51 | Nikita jha | 41210108125 | A | 0 | 1 | 1 | 0 | 2 | 4 | 50% |
| 52 | Akshara Verma | 41210108170 | C | 1 | 1 | 1 | 1 | 4 | 4 | 100% |
| 53 | Tejaswani Tomar | 41210108288 | D | 1 | 1 | 1 | 1 | 4 | 4 | 100% |

| | | | | | | | | | | |
|-----|-----------------------|-------------|---|---|---|---|---|---|---|------|
| 54 | Gayatri dhiman | 41210108031 | C | 1 | 1 | 1 | 1 | 4 | 4 | 100% |
| 55 | Shakshi Jha | 41210107939 | B | 1 | 1 | 1 | 1 | 4 | 4 | 100% |
| 56 | Ruchika Gaur | 41210108143 | B | 1 | 1 | 1 | 1 | 4 | 4 | 100% |
| 57 | Aman srivastava | 41210108155 | B | 0 | 1 | 1 | 0 | 2 | 4 | 50% |
| 58 | Ashish RAIPUT | 41210108115 | A | 1 | 1 | 0 | 0 | 2 | 4 | 50% |
| 59 | Shivendra Yadav | 41210108045 | D | 1 | 1 | 1 | 1 | 4 | 4 | 100% |
| 60 | Rashi yadav | 41210108359 | D | 1 | 1 | 1 | 1 | 4 | 4 | 100% |
| 61 | Prabhanshu kujur | 41210107983 | D | 0 | 0 | 1 | 1 | 2 | 4 | 50% |
| 62 | Diya moorjani | 41210108016 | A | 1 | 1 | 1 | 0 | 3 | 4 | 75% |
| 63 | Shashi kumari | 41210108336 | D | 1 | 1 | 0 | 1 | 3 | 4 | 75% |
| 64 | Abhay Vinodrao ingole | 41210108007 | D | 1 | 1 | 1 | 1 | 4 | 4 | 100% |
| 65 | Aman Singh | 41210108187 | B | 0 | 1 | 1 | 0 | 2 | 4 | 50% |
| 66 | Ayush chaudhary | 41210108018 | C | 1 | 1 | 1 | 1 | 4 | 4 | 100% |
| 67 | Nakul Singh Chauhan | 41210108002 | D | 1 | 1 | 1 | 1 | 4 | 4 | 100% |
| 68 | Mayank khandelwal | 41210108294 | C | 0 | 1 | 1 | 1 | 3 | 4 | 75% |
| 69 | Niharika Gaur | 41210107976 | D | 0 | 1 | 1 | 1 | 3 | 4 | 75% |
| 70 | somya shanna | 41210108121 | B | 1 | 1 | 1 | 1 | 4 | 4 | 100% |
| 71 | Chanchal Gupta | 41210108038 | D | 1 | 1 | 1 | 1 | 4 | 4 | 100% |
| 72 | Ritu kaur Randhawa | 41210108194 | D | 1 | 1 | 1 | 1 | 4 | 4 | 100% |
| 73 | Aryan Mathur | 41210108171 | A | 1 | 1 | 1 | 1 | 4 | 4 | 100% |
| 74 | Yogesh Mishra | 41210108011 | A | 0 | 1 | 1 | 1 | 3 | 4 | 75% |
| 75 | Ekta Kulshrestha | 41210108040 | B | 1 | 1 | 1 | 1 | 4 | 4 | 100% |
| 76 | Deepak kumar pal | 41210107936 | A | 1 | 1 | 1 | 1 | 4 | 4 | 100% |
| 77 | SANSKAR SINGHAL | 41210107960 | A | 0 | 0 | 1 | 0 | 1 | 4 | 25% |
| 78 | Arihant Jain | 41210108201 | D | 1 | 0 | 0 | 0 | 1 | 4 | 25% |
| 79 | Tapisya Kumari | 41210108013 | A | 1 | 1 | 1 | 1 | 4 | 4 | 100% |
| 80 | UMA BHARTI MATHUR | 41210107988 | B | 1 | 1 | 1 | 0 | 3 | 4 | 75% |
| 81 | Mahima | 41210107962 | B | 1 | 1 | 1 | 0 | 3 | 4 | 75% |
| 82 | Mohit Gupta | 41210108140 | B | 1 | 0 | 0 | 0 | 1 | 4 | 25% |
| 83 | Rahul pal | 41210107981 | B | 0 | 0 | 0 | 1 | 1 | 4 | 25% |
| 84 | Unnati Saxena | 41210107987 | C | 1 | 1 | 1 | 1 | 4 | 4 | 100% |
| 85 | Rahul Arora | 41210107958 | C | 0 | 0 | 0 | 0 | 0 | 4 | 0% |
| 86 | Tanya jain | 41210107952 | A | 1 | 1 | 1 | 1 | 4 | 4 | 100% |
| 87 | Ronak bansal | 41210107968 | A | 0 | 0 | 0 | 0 | 0 | 4 | 0% |
| 88 | Aditya Gupta | 41210107948 | C | 0 | 1 | 1 | 1 | 3 | 4 | 75% |
| 89 | Sapna Sharma | 41210108479 | D | 1 | 1 | 1 | 1 | 4 | 4 | 100% |
| 90 | Sweta | 41210108135 | A | 1 | 1 | 1 | 1 | 4 | 4 | 100% |
| 91 | Asmi Bhattacharya | 41210107941 | B | 1 | 1 | 1 | 1 | 4 | 4 | 100% |
| 92 | SIDDHARTH CHAUHAN | 41210108126 | B | 1 | 1 | 1 | 0 | 3 | 4 | 75% |
| 93 | Rajat Singh Dhillon | 41210108153 | B | 0 | 0 | 0 | 0 | 0 | 4 | 0% |
| 94 | Pratham Gupta | 41210108025 | A | 0 | 1 | 1 | 1 | 3 | 4 | 75% |
| 95 | Tanish sharma | 41210108865 | D | 1 | 1 | 1 | 0 | 3 | 4 | 75% |
| 96 | Shiva patel | 41210108239 | D | 1 | 1 | 1 | 1 | 4 | 4 | 100% |
| 97 | hemant sharma | 41210108057 | C | 0 | 0 | 0 | 0 | 0 | 4 | 0% |
| 98 | Satish Pal | 41210108119 | A | 1 | 1 | 1 | 1 | 4 | 4 | 100% |
| 99 | Manish Manjhi | 41210108148 | B | 1 | 1 | 1 | 0 | 3 | 4 | 75% |
| 100 | Renu shakya | 41210108145 | B | 0 | 0 | 0 | 0 | 0 | 4 | 0% |
| 101 | Manish sharma | 41210107956 | B | 0 | 0 | 0 | 0 | 0 | 4 | 0% |
| 102 | Harsh gupta | 41210108188 | A | 0 | 0 | 0 | 0 | 0 | 4 | 0% |
| 103 | Chetan KAROTHIYA | 41210108012 | C | 0 | 1 | 1 | 1 | 3 | 4 | 75% |
| 104 | MONU DANDOTIYA | 41210108157 | A | 1 | 1 | 1 | 1 | 4 | 4 | 100% |
| 105 | Suraj singh tomar | 41210107992 | A | 1 | 1 | 0 | 0 | 2 | 4 | 50% |
| 106 | Vivek Singh | 41210108156 | B | 1 | 0 | 1 | 1 | 3 | 4 | 75% |
| 107 | Kumari Priya | 41210107959 | A | 1 | 1 | 1 | 1 | 4 | 4 | 100% |
| 108 | Akshat Jain | 41210107965 | D | 1 | 1 | 1 | 1 | 4 | 4 | 100% |
| 109 | Ayaan Zaidi | 41210108041 | C | 0 | 0 | 0 | 0 | 0 | 4 | 0% |
| 110 | Kartikey pal | 41210108184 | A | 0 | 0 | 0 | 0 | 0 | 4 | 0% |
| 111 | Nishant Singh Rajawat | 41210108182 | C | 0 | 1 | 1 | 1 | 3 | 4 | 75% |

| | | | | | | | | | | |
|------------------------|---------------------|-------------|---|----|-----|----|----|---|---|------|
| 112 | Muskan jain | 41210108486 | A | 0 | 0 | 0 | 0 | 0 | 4 | 0% |
| 113 | Sarthak p.Torve | 41210108483 | A | 1 | 1 | 0 | 1 | 3 | 4 | 75% |
| 114 | Jatin Singh Kushwah | 41210107947 | C | 1 | 1 | 1 | 1 | 4 | 4 | 100% |
| 115 | Abhishek | 41210108146 | A | 0 | 0 | 0 | 1 | 1 | 4 | 25% |
| 116 | Sagar Gabra | 41210107957 | C | 0 | 0 | 0 | 0 | 0 | 4 | 0% |
| 117 | DUSHYANT | 41210108027 | C | 0 | 0 | 0 | 0 | 0 | 4 | 0% |
| 118 | Mohit Singh | 41210108004 | B | 1 | 1 | 0 | 0 | 2 | 4 | 50% |
| 119 | Devansh Lodhi | 41210108026 | B | 1 | 1 | 1 | 0 | 3 | 4 | 75% |
| 120 | Harsh jain | 41210108144 | B | 1 | 1 | 0 | 1 | 3 | 4 | 75% |
| 121 | Piyush Garg | 41210107972 | B | 0 | 0 | 0 | 0 | 0 | 4 | 0% |
| 122 | Arjun Singh Tomar | 41210107999 | A | 1 | 1 | 0 | 1 | 3 | 4 | 75% |
| 123 | Aniket gupta | 41210108158 | B | 1 | 1 | 1 | 1 | 4 | 4 | 100% |
| 124 | Ashish Kushwah | 41210108151 | A | 1 | 0 | 0 | 0 | 1 | 4 | 25% |
| 125 | Afzal Ahmed | 41210108032 | | 1 | 1 | 1 | 1 | 4 | 4 | 100% |
| 126 | Dheeraj Rajput | | | 1 | 1 | 1 | 1 | 4 | 4 | 100% |
| 127 | Surbhi Chauhan | | | 1 | 0 | 1 | 1 | 3 | 4 | 75% |
| 128 | Vashali Gupta | | | 1 | 1 | 1 | 0 | 3 | 4 | 75% |
| 129 | Md Naved alam | | | 1 | 1 | 1 | 1 | 4 | 4 | 100% |
| 130 | Abhished Sahu | | | 1 | 1 | 1 | 1 | 4 | 4 | 100% |
| 131 | Sakshi Agrawal | 41210108130 | B | 1 | 1 | 0 | 0 | 2 | 4 | 50% |
| 132 | Rohit Yadav | | | 1 | 1 | 0 | 0 | 2 | 4 | 50% |
| 133 | Himanshu Raje | 41210108173 | C | 1 | 1 | 0 | 0 | 2 | 4 | 50% |
| 134 | mohit singh chauhan | 41210108004 | B | 1 | 1 | 1 | 1 | 4 | 4 | 100% |
| 135 | Deepak | | | 1 | 1 | 1 | 1 | 4 | 4 | 100% |
| 136 | Aman Shrivastva | 41210108155 | B | 1 | 1 | 0 | 0 | 2 | 4 | 50% |
| 137 | Nikendra Yadav | 41210108028 | A | 1 | 1 | 1 | 1 | 4 | 4 | 100% |
| 138 | Mayank K. | 41210108021 | B | 1 | 1 | 1 | 1 | 4 | 4 | 100% |
| Total Present Students | | | | 96 | 101 | 93 | 86 | | | |
| Total Absent Students | | | | 42 | 37 | 45 | 52 | | | |

Nishant Toshne

Director
Prestige Institute of Management
& Research, Gwalior (M.P.)

| S.No | Course | Semester | Section | Batch | No of Students appeared | Starting date | Ending Date | Class Timings | Trainer Name |
|------|--------|----------|--------------|---------|-------------------------|---------------|-------------|----------------------|-----------------------|
| 1 | MBA | 2nd Sem | A & C | Batch 1 | 126 | 08.04.2022 | 13.04.2022 | 09:30Am to 01:00 Pm | Mr. Somiron Mitra |
| 2 | MBA | 2nd Sem | B & D | Batch 2 | 126 | 08.04.2022 | 13.04.2022 | 01:00 PM to 05:30 Pm | Mr. Somiron Mitra |
| 3 | MBA | 2nd Sem | E & BA | Batch 3 | 125 | 18.04.2022 | 21.04.2022 | 09:30Am to 01:00 Pm | Mr. Somiron Mitra |
| 4 | BBA | 6th Sem | All Sections | Batch 1 | 124 | 13.06.2022 | 16.06.2022 | 09:30Am to 05:00 Pm | Miss Mitali Paltiwali |



Director
Prestige Institute of Management
& Research, Gwalior (M.P.)

| List of Batch 1 Students | | | | | | |
|--------------------------------|---------------------------|-------------|--------------------------------|-------------|-------------|---------|
| Timinngs : 09:30 AM to 01:00PM | | | | | | |
| Date: 8.04.2022 to 13.04.2022 | | | | | | |
| Advance Excel Class | | | | | | |
| S.No | Student Name | Scholar No | Email ID | Contact No | Course | Section |
| 1 | AASHNA PAL | 41110110929 | aashnipal2000@gmail.com | 9399613094 | MBA 2nd SEM | A |
| 2 | AJAY PRATAP SINGH CHAUHAN | 41110110856 | ajaychauhan1106@gmail.com | 6260464311 | MBA 2nd SEM | A |
| 3 | AKASH MATHURIYA | 41110110732 | akashsavita5227@gmail.com | 9752911453 | MBA 2nd SEM | A |
| 4 | AKASH TYAGI | 41110110722 | Akashtyagi133@gmail.com | 9584242663 | MBA 2nd SEM | A |
| 5 | AMISHA BORA | 41110110637 | amishabora19@gmail.com | 9174264171 | MBA 2nd SEM | A |
| 6 | ANAND BHADORIYA | 41110110890 | anandsinghbhadoriya5@gmail.com | 9340361609 | MBA 2nd SEM | A |
| 7 | ANKIT SINGH | 41110110697 | acankitbaghel@gmail.com | 9770155941 | MBA 2nd SEM | A |
| 8 | ANKIT SINGH PAL | 41110110882 | Ankitsingh338338@gmail.com | 8770691201 | MBA 2nd SEM | A |
| 9 | ANUPRIYA SAXENA | 41110110807 | saxenaanupriya08@gmail.com | 8839940257 | MBA 2nd SEM | A |
| 10 | ANUSHRI MOGHE | 41110110631 | anushrimoghe7@gmail.com | 9770020904 | MBA 2nd SEM | A |
| 11 | ASHISH DWEVEDI | 41110110303 | ashishdwevedi1707@gmail.com | 7697778245 | MBA 2nd SEM | A |
| 12 | AYUSHI GUPTA | 41110110772 | ayushiguptasept01@gmail.com | 9753014438 | MBA 2nd SEM | A |
| 13 | AYUSHI JAIN | 41110110777 | ayushijain412@gmail.com | 09752558675 | MBA 2nd SEM | A |
| 14 | AYUSHI TIWARI | 41110110928 | ayushitiwari294@gmail.com | 8817197775 | MBA 2nd SEM | A |

 Director
 Prestige Institute of Management
 & Research, Gwalior (M.P.)

| | | | | | | |
|----|---------------------------|-------------|---------------------------------|---------------|-------------|---|
| 15 | BHARAT MAHAJAN | 41110110253 | mahajanbharat53@gmail.com | +917582038465 | MBA 2nd SEM | A |
| 16 | BHAWANA SHARMA | 41110110657 | bhawna.sharma0617@gmail.com | 8878183568 | MBA 2nd SEM | A |
| 17 | DEEPENDER SINGH NARWARIYA | 41110110402 | Deependranarwariya110@gmail.com | 9131551324 | MBA 2nd SEM | A |
| 18 | DIVYA RATHORE | 41110110662 | Divyarathore2345@gmail.com | 7771862682 | MBA 2nd SEM | A |
| 19 | HARDIK THAKRAL | 41110110891 | hardikthakral99@gmail.com | 8962357324 | MBA 2nd SEM | A |
| 20 | HARSHIT RAJORIYA | 41110110817 | harshitrajoriya2001@gmail.com | 9399601052 | MBA 2nd SEM | A |
| 21 | KAJAL AGRAWAL | 41110110741 | Kajalagrawal10101@gmail.com | 9893157334 | MBA 2nd SEM | A |
| 22 | KARAN SINGH PARIHAR | 41110110908 | pariharkaran62@gmail.com | 7024896877 | MBA 2nd SEM | A |
| 23 | KRISHNA GANGIL | 41110110704 | krishnagangil1998@gmail.com | 9691199411 | MBA 2nd SEM | A |
| 24 | KRISHNA NAND PACHORI | 41110110802 | Krishnanandpachori@gmail.com | 08319627137 | MBA 2nd SEM | A |
| 25 | MAHAK JAIN | 41110110909 | Jainmahak2509@gmail.com | 8959905097 | MBA 2nd SEM | A |
| 26 | MAHIMA RATHORE | 41110110422 | rathoremahima3@gmail.com | 74409 00105 | MBA 2nd SEM | A |
| 27 | MANAV GUPTA | 41110110471 | manav.gupta89822@gmail.com | 8770858251 | MBA 2nd SEM | A |
| 28 | MONA GOUR | 41110110632 | monagour171199@gmail.com | 6268075707 | MBA 2nd SEM | A |
| 29 | MUSKAN GUPTA | 41110110334 | gmuskan015@gmail.com | 08226030999 | MBA 2nd SEM | A |
| 30 | NANCY AGRAWAL | 41110110650 | agrawalnancy18@gmail.com | 08770839128 | MBA 2nd SEM | A |

 Nishant Prashant
 Director
 Prestige Institute of Management
 & Research, Gwalior (M.P.)

| | | | | | | |
|----|---------------------|-------------|------------------------------|-------------|-------------|---|
| 31 | NISHANT ANAND | 41110110747 | Nishantanand53@gmail.com | 8726401708 | MBA 2nd SEM | A |
| 32 | OJASWANI KOHLI | 41110110613 | Kohllojaswani@gmail.com | 9669846520 | MBA 2nd SEM | A |
| 33 | PAWAN SINGH SENGAR | 41110110283 | pawansengar8@gmail.com | 7909395181 | MBA 2nd SEM | A |
| 34 | PIYUSH SHARMA | 41110110918 | Piyush.srma98@gmail.com | 8516897712 | MBA 2nd SEM | A |
| 35 | PRASOON GUPTA | 41110110686 | guptaprasoon001@gmail.com | 9200206649 | MBA 2nd SEM | A |
| 36 | PRAVEEN SHARMA | 41110110681 | gs7921516@gmail.com | 7987290564 | MBA 2nd SEM | A |
| 37 | PRIYA JADON | 41110110827 | priyajadon173@gmail.com | 7648877215 | MBA 2nd SEM | A |
| 38 | ROHIT HAYARAN | 41110110877 | rohithayaran2000@gmail.com | 7697914474 | MBA 2nd SEM | A |
| 39 | ROHIT MODI | 41110110822 | rohitkrish1998@gmail.com | 7974710455 | MBA 2nd SEM | A |
| 40 | SAEIL SIDDIQUI | 41110110252 | saeilsiddiqui@gmail.com | 6264656104 | MBA 2nd SEM | A |
| 41 | SANJAY TOMAR | 41110110663 | sanjaytomar7779@gmail.com | 9340629089 | MBA 2nd SEM | A |
| 42 | SARTHAK SHARMA | 41110110375 | ssarthak290@gmail.com | 08839172134 | MBA 2nd SEM | A |
| 43 | SAURABH SHARMA | 41110110716 | saurabhsharma17798@gmail.com | 8602968184 | MBA 2nd SEM | A |
| 44 | SAURABH SHARMA | 41110110866 | ss4851311@gmail.com | 8770910237 | MBA 2nd SEM | A |
| 45 | SHRASTI SHRIVASTAVA | 41110110644 | Shrasti.shri@icloud.com | 9340783415 | MBA 2nd SEM | A |
| 46 | SHREYA BHADOURIYA | 41110110703 | shreyab112000@gmail.com | 7879658903 | MBA 2nd SEM | A |

Director
 Prestige Institute of Management
 & Research, Gwalior (M.P.)

| | | | | | | |
|----|----------------------------|-------------|------------------------------------|-------------|-------------|---|
| 47 | SHRISHTI BANSAL | 41110110852 | shrishtibansal555@gmail.com | 6260561782 | MBA 2nd SEM | A |
| 48 | SHUBHAM JAIN | 41110110634 | Srkj2580@gmail.com | 7748903394 | MBA 2nd SEM | A |
| 49 | SIMRAN GUPTA | 41110110675 | guptasimran968@gmail.com | 7024567008 | MBA 2nd SEM | A |
| 50 | SRESHTI JAIN | 41110110711 | jsreshti@gmail.com | 9691765907 | MBA 2nd SEM | A |
| 51 | SULEMAN KHAN | 41110110846 | sulemankhan9232@gmail.com | 7869689232 | MBA 2nd SEM | A |
| 52 | SUMIT JAISWAL | 41110110833 | lamsumitjais@gmail.com | 8815384765 | MBA 2nd SEM | A |
| 53 | SUPRIYANKA UPADHYAY | 41110110481 | Upadhyaysupriya26@gmail.com | 8770598166 | MBA 2nd SEM | A |
| 54 | SURYA PRATAP SINGH CHAUHAN | 41110110658 | suryachauhan1997@gmail.com | 7999829417 | MBA 2nd SEM | A |
| 55 | TANYA CHAUHAN | 41110110797 | tanyachauhan162001@gmail.com | 6260211086 | MBA 2nd SEM | A |
| 56 | TANYA JAIN | 41110110292 | tanyajain3003@gmail.com | 9302818532 | MBA 2nd SEM | A |
| 57 | TEJENDRA PRATAP SINGH | 41110110790 | deepakpundhir18@gmail.com | 09340916263 | MBA 2nd SEM | A |
| 58 | TEJENDRA UPADHYAY | 41110110755 | tejasupadhyay1997@gmail.com | 8602514312 | MBA 2nd SEM | A |
| 59 | UDAY PRATAP SINGH GURJAR | 41110110763 | udaypratapsinghurjar2001@gmail.com | 9179635247 | MBA 2nd SEM | A |
| 60 | UTSAV DIXIT | 41110110933 | utsavdixit123@gmail.com | 7987841962 | MBA 2nd SEM | A |
| 61 | VIVEK PATEL | 41110110302 | 2612sharma@gmail.com | 8375042826 | MBA 2nd SEM | A |
| | | | | | | |

Nisha Toshniwal
Director

Prestige Institute of Management
& Research, Gwalior (M.P.)

List of Batch 3 Students

Timinngs : 09:30 AM to 01:00PM

Date: 18.04.2022 to 21.04.2022

Advance Excel Class

| S.No | Student Name | Scholar No | Email Id | Contact No | Course | Section |
|------|----------------|-------------|--|-------------|-------------|---------|
| | AAYUSHI JAIN | 41110110696 | Aayushijain2308@gmail.com | 6261240691 | MBA-2nd SEM | E |
| | TOMAR | 41110110781 | At521140@gmail.com | 9516224883 | MBA-2nd SEM | E |
| | SHARMA | 41110110837 | sharmaakanksha476@gmail.com | 7987597387 | MBA-2nd SEM | E |
| | AGARWAL | 41110110917 | akanshaagarwal260@gmail.com | 7376131888 | MBA-2nd SEM | E |
| | KHANDELWAL | 41110110816 | amanKhandelwal4102000@gmail.com | 8871309163 | MBA-2nd SEM | E |
| | AMOGH SAXENA | 41110110770 | Saxenaamogh193@gmail.com | 8462064586 | MBA-2nd SEM | E |
| | ANJALI RAWAT | 41110110304 | Anjir181999@gmail.com | 7222925077 | MBA-2nd SEM | E |
| | ANKIT SENGAR | 41110110470 | ankitsengar060@gmail.com | 8839931332 | MBA-2nd SEM | E |
| | ASTHA GUPTA | 41110110907 | agupta1079862@gmail.com | 9977486694 | MBA-2nd SEM | E |
| | JADAUN | 41110110685 | Divya.jadaun19@gmail.com | 8770515950 | MBA-2nd SEM | E |
| | GAURAV BAGHEL | 41110110811 | gbaghel.197@gmail.com | 6266981702 | MBA-2nd SEM | E |
| | GAHLOT | 41110110927 | girjesh.gahlot139@gmail.com | 9516629152 | MBA-2nd SEM | E |
| | PATHAK | 41110110715 | pathakgirraj4@gmail.com | 7047932122 | MBA-2nd SEM | E |
| | GAVARKAR | 41110110789 | himanigavarkar23@gmail.com | 8319921234 | MBA-2nd SEM | E |
| | SHRIVASTAVA | 41110110710 | himanshi.67shrivastava@gmail.com | 8770453943 | MBA-2nd SEM | E |
| | SHARMA | 41110110401 | hmssharma4@gmail.com | 8602614054 | MBA-2nd SEM | E |
| | VERMA | 41110110923 | himanshuhv164@gmail.com | 6264358649 | MBA-2nd SEM | E |
| | JAGRATI SHARMA | 41110110372 | jagssharma787@gmail.com | 8602849445 | MBA-2nd SEM | E |
| | KARAN RATHORE | 41110110922 | KARANRATHORE070@GMAIL.COM | 7748803985 | MBA-2nd SEM | E |
| | KEVIN JOHN | 41110110488 | kevinkjohn1997@gmail.com | 08979670878 | MBA-2nd SEM | E |
| | AGRAWAL | 41110110680 | kratikaagrawal1602@gmail.com | 9589539888 | MBA-2nd SEM | E |
| | SHRIVASTAVA | 41110110865 | shrivastavakriti10@gmail.com | 6260792057 | MBA-2nd SEM | E |
| | PRATAP SINGH | 41110110740 | mahendrapratapsinghchauhan2000@gmail.com | 9560512112 | MBA-2nd SEM | E |

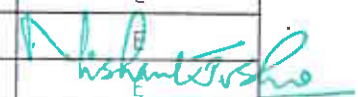

Director

Prestige Institute of Management
& Research, Gwalior (M.P.)

| | | | | | | |
|--|-----------------|-------------|----------------------------------|------------------------|-------------|---|
| | MAHIMA SAHU | 41110110806 | mahimasahu42@gmail.com | 8959647047 | MBA-2nd SEM | E |
| | MANSI AGRAWAL | 41110110855 | Agrmansi12@gmail.com | 7747880490 | MBA-2nd SEM | E |
| | NAMAN JAIN | 41110110860 | #N/A | #N/A | MBA-2nd SEM | E |
| | NANCI JAIN | 41110110863 | nancyjain2025@gmail.com | 9399431287 | MBA-2nd SEM | E |
| | NEERAJ GURJAR | 41110110776 | neerajgurjar021@gmail.com | 9039900516 | MBA-2nd SEM | E |
| | NEHA GARG | 41110110290 | gargn908@gmail.com | 9691955192 | MBA-2nd SEM | E |
| | NIKHIL SHARMA | 41110110726 | nsnikhilsharma20001@gmail.com | 7354660015 | MBA-2nd SEM | E |
| | SHAKYA | 41110110761 | nishkarsh.shakya97@gmail.com | 6264440439 | MBA-2nd SEM | E |
| | PANKAJ SHARMA | 41110110673 | pankajsharma707496@gmail.com | 9644707496 | MBA-2nd SEM | E |
| | PRATEEK TIWARI | 41110110380 | Prateektiwari.pt25@gmail.com | 9144310141 | MBA-2nd SEM | E |
| | PRIYA AGRAWAL | 41110110677 | priyaagrawal11032001@gmail.com | 9109747065 | MBA-2nd SEM | E |
| | PRIYANKA SHROTI | 41110110914 | priyankashroti31@gmail.com | 6265913563 | MBA-2nd SEM | E |
| | PATHAK | 41110110826 | priyanshi36p@gmail.com | 06261793695 | MBA-2nd SEM | E |
| | RAJAWAT | 41110110851 | Priyanshirajawat27@gmail.com | 08602177896 | MBA-2nd SEM | E |
| | RAHUL GHURAIYA | 41110110619 | Rahulghuraiya8@gmail.com | 7000834070 | MBA-2nd SEM | E |
| | RAHUL JAUHARI | 41110110420 | rahuljauhari1999@gmail.com | 9131607181 | MBA-2nd SEM | E |
| | RISHABH SHUKLA | 41110110845 | rishabhshukla9926@gmail.com | 7583007672 | MBA-2nd SEM | E |
| | RITIK GUPTA | 41110110745 | ritik4074@gmail.com | 8458878224 | MBA-2nd SEM | E |
| | RITIKA CHHABRA | 41110110702 | chhabraritika307@gmail.com | 9516994775 | MBA-2nd SEM | E |
| | RIYA AGRAWAL | 41110110480 | kiyara947@gmail.com | 9171167304 | MBA-2nd SEM | E |
| | SHARMA | 41110110669 | saksham.shrm87@gmail.com | 7999714614 | MBA-2nd SEM | E |
| | SAKSHI SHINDE | 41110110821 | sakshishinde0626@gmail.com | 9098382017, 8966981523 | MBA-2nd SEM | E |
| | SATYAWAN | 41110110753 | neeta.savant28@gmail.com | 7722037731 | MBA-2nd SEM | E |
| | SINGH | 41110110791 | shailendra170299@gmail.com | 07049553031 | MBA-2nd SEM | E |
| | SHRIVASTAVA | 41110110636 | #N/A | #N/A | MBA-2nd SEM | E |
| | SHARMA | 41110110895 | Shristikarotiya@777gmail.com | 6260779964 | MBA-2nd SEM | E |
| | GOSWAMI | 41110110795 | shivam.goswami7784@gmail.com | 8358957965 | MBA-2nd SEM | E |
| | SINGH JADON | 41110110364 | jadonshivkumarsingh786@gmail.com | 7354727873 | MBA-2nd SEM | E |

| | | | | | | |
|--|-----------------|-------------|--------------------------------|---------------|-------------|----|
| | SHUBHAM JAIN | 41110110801 | shubhamjainhai@gmail.com | 7000560493 | MBA-2nd SEM | E |
| | SIDDHANT YADAV | 41110110875 | siddhant Yadav0707@gmail.com | 7692008707 | MBA-2nd SEM | E |
| | STUTI SHARMA | 41110110643 | sharmastuti2000@gmail.com | 7000751973 | MBA-2nd SEM | E |
| | SRI VASTAVA | 41110110648 | sudhanshu9apr99@gmail.com | 8840757715 | MBA-2nd SEM | E |
| | SUMIT PRAJAPATI | 41110110629 | Sumitprajapati7687@gmail.com | 6265378053 | MBA-2nd SEM | E |
| | SUNIDHI JOSHI | 41110110938 | sunidhijoshi733@gmail.com | 7389781617 | MBA-2nd SEM | E |
| | TOMAR | 41110110727 | surajchamp565@gmail.com | 9340693851 | MBA-2nd SEM | E |
| | SWAPNIL TIWARI | 41110110618 | St6745149@gmail.com | 8269879831 | MBA-2nd SEM | E |
| | TOMAR | 41110110889 | tanushkatomar1711@gmail.com | 09644312444 | MBA-2nd SEM | E |
| | SHARMA | 41110110668 | vibhi.3141@gmail.com | 8109097272 | MBA-2nd SEM | E |
| | VARSHIVA JHA | 41110110832 | Varshiva536@gmail.com | +918839236576 | MBA-2nd SEM | E |
| | VISHAL YADAV | 41110110881 | vanvishal210718@gmail.com | 9039732958 | MBA-2nd SEM | E |
| | YASHI GUPTA | 41110110363 | yashigupta7060@gmail.com | 8827963733 | MBA-2nd SEM | E |
| | SHRIVASTAVA | 41111310842 | Ashrivastava645@gmail.com | 7974525585 | MBA-2nd SEM | BA |
| | AMAN DIXIT | 41111310494 | rockzaman000@gmail.com | 7999590576 | MBA-2nd SEM | BA |
| | AMAN PATHAK | 41111310876 | amanpathak114@gmail.com | 9074217353 | MBA-2nd SEM | BA |
| | AMAN RAJPUT | 41111310796 | aman.golu0751@gmail.com | 7000025992 | MBA-2nd SEM | BA |
| | AMAN SHARMA | 41111310729 | amanmonu123gps@gmail.com | 9179350675 | MBA-2nd SEM | BA |
| | SINGH | 41111310256 | amit.singh97n14@gmail.com | 9888703055 | MBA-2nd SEM | BA |
| | ANJU DAIPURIYA | 41111310708 | #N/A | #N/A | MBA-2nd SEM | BA |
| | ANURAG TIWARI | 41111310653 | anuragtiwari0018696@gmail.com | 7000189821 | MBA-2nd SEM | BA |
| | BHADAURIYA | 41111310626 | anushkabhadoriya2617@gmail.com | 7440533517 | MBA-2nd SEM | BA |
| | ANUSHKA TOMAR | 41111310759 | Anumaniktomar@gmail.com | 9893921816 | MBA-2nd SEM | BA |
| | ARTI SHARMA | 41111310828 | as885320@gmail.com | 09630736034 | MBA-2nd SEM | BA |
| | ASHISH ANSOLIYA | 41111310787 | ashishansoliya1999@gmail.com | 6265556163 | MBA-2nd SEM | BA |
| | SHARMA | 41111310769 | mech.er.ashish@gmail.com | 8602020064 | MBA-2nd SEM | BA |
| | RATHORE | 41111310678 | avdheshrathore081@gmail.com | 7089054752 | MBA-2nd SEM | BA |
| | AYUSH TOMAR | 41111310751 | Tomar.ayush228@gmail.com | 9340224115 | MBA-2nd SEM | BA |

| | | | | | | |
|--|----------------|-------------|-----------------------------------|---------------|-------------|----|
| | AGRAWAL | 41111310649 | ballaviagarwal420@gmail.com | 9630904330 | MBA-2nd SEM | BA |
| | SHIVHARE | 41111310674 | bhavanashivhare1411@gmail.com | 9981908003 | MBA-2nd SEM | BA |
| | DĒEPTI SHARMA | 41111310873 | dlawaniya22@gmail.com | 7477014841 | MBA-2nd SEM | BA |
| | TOMAR | 41111310902 | Devendrasingtomar042000@gmail.com | 7089027423 | MBA-2nd SEM | BA |
| | RAJAWAT | 41111310869 | devrajsinghrajawat8@gamil.com | 8370071636 | MBA-2nd SEM | BA |
| | CHAURASIYA | 41111310754 | aniketchaurasiya73@gmail.com | 7581974425 | MBA-2nd SEM | BA |
| | DIKSHA VALECHA | 41111310899 | dikshavalecha82@gmail.com | 9285497058 | MBA-2nd SEM | BA |
| | DOLLY SIKARWAR | 41111310901 | dollysakarwar38@gmail.com | 09285491076 | MBA-2nd SEM | BA |
| | HARSH SETIYA | 41111310687 | Harshsetiya6@gmail.com | 7974925969 | MBA-2nd SEM | BA |
| | JAY GUPTA | 41111310903 | Jayseth00@gmail.com | 9009501440 | MBA-2nd SEM | BA |
| | KALPIT WALEKAR | 41111310844 | kalpit.3378@gmail.com | 7978600350 | MBA-2nd SEM | BA |
| | KAPIL CHABDA | 41111310282 | kapilchabda05@gmail.com | 8319306709 | MBA-2nd SEM | BA |
| | PRATAP SINGH | 41111310884 | kaushlendra19sengar@gmail.com | 7772012015 | MBA-2nd SEM | BA |
| | KIRTI YADAV | 41111310706 | Kirti.info2810@gmail.com | 7470453098 | MBA-2nd SEM | BA |
| | AGRAWAL | 41111310473 | krpanshagarwal15apr@gmail.com | 8839334647 | MBA-2nd SEM | BA |
| | BHADAURIA | 41111310767 | kuldeepbhadauria93@gmail.com | 9179067584 | MBA-2nd SEM | BA |
| | LALIT TAGORE | 41111310625 | Lalittagore2599@gmail.com | 7987712185 | MBA-2nd SEM | BA |
| | MADHUR BAPAT | 41111310628 | mandharbapat@gmail.com | 7489951439 | MBA-2nd SEM | BA |
| | MANJU RAWAT | 41111310306 | rawatmanju336717@gmail.com | 9039169543 | MBA-2nd SEM | BA |
| | MOHAMMAD ALI | 41111310692 | alikhandk786@gmail.com | 7869235243 | MBA-2nd SEM | BA |
| | SHRIVASTAVA | 41111310870 | mukulshrivastava75@gmail.com | 8370/43110 | MBA-2nd SEM | BA |
| | NAGARIYA | 41111310479 | Muskannagariya22@gmail.com | 8962311801 | MBA-2nd SEM | BA |
| | RAHUL KHAITAN | 41111310638 | rahulkhaitan2000@gmail.com | +916264237750 | MBA-2nd SEM | BA |
| | RASHI SHUKLA | 41111310898 | rashishukla165@gmail.com | 7089109161 | MBA-2nd SEM | BA |
| | RISHAV TIWARI | 41111310888 | #N/A | #N/A | MBA-2nd SEM | BA |
| | RITIKA GOSWAMI | 41111310762 | Riyagoswami017@gmail.com | 9171337005 | MBA-2nd SEM | BA |
| | RUKHSAR ALI | 41111310699 | alirukhsar477@gmail.com | +918109592398 | MBA-2nd SEM | BA |
| | SHAKYAWAR | 41111310897 | shakyawarupali123@gmail.com | 9584681626 | MBA-2nd SEM | BA |

Attendance Sheet of Career Session With Placement Cell For MBA 2023 Batch

Date: 07.11.2022

| Sr No. | Student Name | Scholar No | Mobile no | Course | Sections |
|--------|---------------------------|-------------|-------------|----------|----------|
| 1 | Aditya Mahore | 41110110818 | 7000046814 | MBA (FT) | A |
| 2 | Aditya Tambey | 41110110960 | 8602162283 | MBA (FT) | A |
| 3 | Ajay Pratap Singh Chauhan | 41110110856 | 6260464311 | MBA (FT) | A |
| 4 | Ajay Sharma | 41110110377 | 8770084828 | MBA (FT) | A |
| 5 | Akash Tyagi | 41110110722 | 9584242663 | MBA (FT) | A |
| 6 | Anand Bhadoriya | 41110110890 | 9340361609 | MBA (FT) | A |
| 7 | Anjali Goyal | 41110110764 | 9977508867 | MBA (FT) | A |
| 8 | Ankit Singh | 41110110697 | 9770155941 | MBA (FT) | A |
| 9 | Ankit Singh Pal | 41110110882 | 8770691201 | MBA (FT) | A |
| 10 | Ankita Sharma | 41110110840 | 6265847858 | MBA (FT) | A |
| 11 | Anshul Bharti | 41110110798 | 6263096772 | MBA (FT) | A |
| 12 | Arun Singh Sikarwar | 41110110919 | 8103394027 | MBA (FT) | A |
| 13 | Ayushi Tiwari | 41110110928 | 8817197775 | MBA (FT) | A |
| 14 | Bais Siddharth Subhash | 41110110496 | 9099227676 | MBA (FT) | A |
| 15 | Bhanu Rajpoot | 41110110639 | 9425986884 | MBA (FT) | A |
| 16 | Bharat Mahajan | 41110110253 | 7582038465 | MBA (FT) | A |
| 17 | Bhawana Sharma | 41110110657 | 8878183568 | MBA (FT) | A |
| 18 | Deep Singhal | 41110110712 | 9516965322 | MBA (FT) | A |
| 19 | Deepender Singh Narwariya | 41110110402 | 9131551324 | MBA (FT) | A |
| 20 | Divya Rathore | 41110110662 | 7771862682 | MBA (FT) | A |
| 21 | Hardik Thakral | 41110110891 | 8962357324 | MBA (FT) | A |
| 22 | Harshit Rajoriya | 41110110817 | 9399601052 | MBA (FT) | A |
| 23 | Himanshi Kukreja | 41110110878 | 8319375139 | MBA (FT) | A |
| 24 | Himanshi Shivhare | 41110110839 | 8692591248 | MBA (FT) | A |
| 25 | Iqbal Khan | 41110110742 | 6260378560 | MBA (FT) | A |
| 26 | Jaya Madhwani | 41110110645 | 7354328938 | MBA (FT) | A |
| 27 | Jyoti Sharma | 41110110336 | 7000271776 | MBA (FT) | A |
| 28 | K Sujata | 41110110959 | 9893698363 | MBA (FT) | A |
| 29 | Karan Singh Parihar | 41110110908 | 7024896877 | MBA (FT) | A |
| 30 | krishna gangil | 41110110704 | 9691199411 | MBA (FT) | A |
| 31 | Krishna Nand Pachori | 41110110802 | 08319627137 | MBA (FT) | A |
| 32 | Mahak Jain | 41110110909 | 7067533108 | MBA (FT) | A |
| 33 | Mahima Rameja | 41110110733 | 8770408120 | MBA (FT) | A |
| 34 | Mahima Rathore | 41110110422 | 7440900105 | MBA (FT) | A |
| 35 | Manav Gupta | 41110110471 | 8770858251 | MBA (FT) | A |
| 36 | Muskan Gupta | 41110110334 | 8226030999 | MBA (FT) | A |
| 37 | Naman Jain | 41110110860 | 7828313987 | MBA (FT) | A |
| 38 | Nancy Agrawal | 41110110650 | 08770839128 | MBA (FT) | A |
| 39 | Nishant Anand | 41110110747 | 8726401708 | MBA (FT) | A |
| 40 | Nitin Panjwani | 41110110472 | 7415315726 | MBA (FT) | A |
| 41 | Ojaswani Kohli | 41110110613 | 9669846520 | MBA (FT) | A |
| 42 | Piyush Sharma | 41110110918 | 8516897712 | MBA (FT) | A |
| 43 | Pooja Prajapati | 41110110310 | 8966065688 | MBA (FT) | A |
| 44 | Rachita Moriyani | 41110110813 | 6262438053 | MBA (FT) | A |

| | | | | | |
|----|--------------------------|-------------|---------------|----------|---|
| 45 | Rimjhim Bhatnagar | 41110110834 | +919691470416 | MBA (FT) | A |
| 46 | Rishav Gupta | 41110110257 | 7746000376 | MBA (FT) | A |
| 47 | Rohit Modi | 41110110822 | 7974710455 | MBA (FT) | A |
| 48 | Saeil Siddiqui | 41110110252 | 6264656104 | MBA (FT) | A |
| 49 | Sahil Sahwani | 41110110825 | 8120028210 | MBA (FT) | A |
| 50 | Saurabh Jha | 41110110261 | 8435347222 | MBA (FT) | A |
| 51 | Saurabh Sharma | 41110110716 | 8602968184 | MBA (FT) | A |
| 52 | Saurabh Sharma | 41110110866 | 8770910237 | MBA (FT) | A |
| 53 | Shivam Dantare | 41110110812 | 9669525464 | MBA (FT) | A |
| 54 | Shrasti Shrivastava | 41110110644 | 9340783415 | MBA (FT) | A |
| 55 | Shubham Jain | 41110110634 | 7748903394 | MBA (FT) | A |
| 56 | Shubham Jain | 41110110801 | 7000560493 | MBA (FT) | A |
| 57 | Simran Gupta | 41110110675 | 7024567008 | MBA (FT) | A |
| 58 | Sourav Sagar | 41110110910 | 9752388761 | MBA (FT) | A |
| 59 | Sumit Jaiswal | 41110110833 | 8815384765 | MBA (FT) | A |
| 60 | Tanya Jain | 41110110292 | 9302818532 | MBA (FT) | A |
| 61 | Uday Pratap Singh Gurjar | 41110110763 | 9179635247 | MBA (FT) | A |
| 62 | Aanchal Gupta | 41110110700 | 7770845742 | MBA (FT) | B |
| 63 | Aaryan Raj | 41110110961 | 07488438789 | MBA (FT) | B |
| 64 | Aayush Khurana | 41110110843 | 8962180982 | MBA (FT) | B |
| 65 | Abhijeet singh Bhadoriya | 41110110784 | 9285471164 | MBA (FT) | B |
| 66 | Abhishek Sharma | 41110110312 | 6260762205 | MBA (FT) | B |
| 67 | Akanksha Gupta | 41110110738 | 7477222606 | MBA (FT) | B |
| 68 | Akash Verma | 41110110743 | 9109231828 | MBA (FT) | B |
| 69 | Alok Singh Tomar | 41110110676 | 8103140405 | MBA (FT) | B |
| 70 | Aman Pratap Singh | 41110110830 | 7247581111 | MBA (FT) | B |
| 71 | Amit Kumar Kushwah | 41110110809 | 7000154691 | MBA (FT) | B |
| 72 | Amit Sharma | 41110110709 | 7049997098 | MBA (FT) | B |
| 73 | Ankit Sharma | 41110110616 | 8602615590 | MBA (FT) | B |
| 74 | Ankita Tripathi | 41110110850 | 7440254309 | MBA (FT) | B |
| 75 | Dakshita Goswami | 41110110622 | 6263863301 | MBA (FT) | B |
| 76 | Dhananjay Shrivastava | 41110110620 | 8085666790 | MBA (FT) | B |
| 77 | Dhirendra Singh Rathore | 41110110311 | 8770066839 | MBA (FT) | B |
| 78 | Ekta | 41110110646 | 8103124756 | MBA (FT) | B |
| 79 | Gourav Singh | 41110110879 | 7909889455 | MBA (FT) | B |
| 80 | Himanshu Monga | 41110110718 | 7024498005 | MBA (FT) | B |
| 81 | Lakshya Bandil | 41110110750 | 8602400654 | MBA (FT) | B |
| 82 | Mansi Sharma | 41110110849 | 9926485664 | MBA (FT) | B |
| 83 | Mohit Tiwari | 41110110721 | 9522533011 | MBA (FT) | B |
| 84 | Nikhil Yadav | 41110110660 | 7389813686 | MBA (FT) | B |
| 85 | Nikita Raghuvanshi | 41110110642 | 8602338557 | MBA (FT) | B |
| 86 | Nitesh Kushwah | 41110110883 | 9131903803 | MBA (FT) | B |
| 87 | Nitin Vyas | 41110110880 | 9522178425 | MBA (FT) | B |
| 88 | Pankaj Soni | 41110110862 | 8287711312 | MBA (FT) | B |
| 89 | Pooja Patil | 41110110640 | 9770071407 | MBA (FT) | B |
| 90 | Pranjaly Dubey | 41110110274 | 8435658161 | MBA (FT) | B |
| 91 | Prashant Shrivastava | 41110110425 | 8871650849 | MBA (FT) | B |
| 92 | Prashant Verma | 41110110793 | 8357037254 | MBA (FT) | B |

| | | | | | |
|-----|-----------------------|-------------|---------------|----------|----|
| 93 | Prince Pal | 41110110814 | 8839112483 | MBA (FT) | B |
| 94 | Princy Jain | 41110110615 | 9179615600 | MBA (FT) | B |
| 95 | Priyanshi Chauhan | 41110110294 | 7471197362 | MBA (FT) | B |
| 96 | Raman Singh Solanki | 41110110379 | 9294717407 | MBA (FT) | B |
| 97 | Roshni Nagwanshi | 41110110858 | 7447515964 | MBA (FT) | B |
| 98 | Sachin Shukla | 41110110705 | 9479319756 | MBA (FT) | B |
| 99 | Saumya Agrawal | 41110110779 | 9473509737 | MBA (FT) | B |
| 100 | Saurav Sharma | 41110110829 | 6261544651 | MBA (FT) | B |
| 101 | Senthil Kumar Sharma | 41110110756 | 7974577548 | MBA (FT) | B |
| 102 | Shivam Dubey | 41110110841 | 7974820293 | MBA (FT) | B |
| 103 | Shivam Sharma | 41110110867 | 7909735458 | MBA (FT) | B |
| 104 | Shivam Shrivastava | 41110110765 | 8839180088 | MBA (FT) | B |
| 105 | Shivam Singh | 41110110921 | 9399965691 | MBA (FT) | B |
| 106 | Shivani Banka | 41110110924 | 6266451199 | MBA (FT) | B |
| 107 | Shubham Agarwal | 41110110915 | 8871390244 | MBA (FT) | B |
| 108 | Simran Verma | 41110110864 | 9340833433 | MBA (FT) | B |
| 109 | Sudhanshu Jeevtani | 41110110734 | 8349407538 | MBA (FT) | B |
| 110 | Sujeet Singh Gour | 41110110293 | 8839973142 | MBA (FT) | B |
| 111 | Suleman Khan | 41110110846 | 7869689232 | MBA (FT) | B |
| 112 | Surbhi Dubey | 41110110868 | 7694962627 | MBA (FT) | B |
| 113 | Surjeet Sikarwar | 41110110730 | 7828657554 | MBA (FT) | B |
| 114 | Tanushka Pradhan | 41110110724 | 7898471467 | MBA (FT) | B |
| 115 | Uma Shankar | 41110110847 | 9399693305 | MBA (FT) | B |
| 116 | Uzaifa Qouser | 41110110482 | +919669424606 | MBA (FT) | B |
| 117 | Vanshika Sareen | 41110110911 | 8435922168 | MBA (FT) | B |
| 118 | Vineet Pal | 41110110804 | 6261245040 | MBA (FT) | B |
| 119 | Vivek Singh Tomar | 41110110758 | 8827939233 | MBA (FT) | B |
| 120 | Aman Dixit | 41111310494 | 7999590576 | MBA (BA) | BA |
| 121 | Aman Pathak | 41111310876 | 9074217353 | MBA (BA) | BA |
| 122 | Aman Rajput | 41111310796 | 7000025992 | MBA (BA) | BA |
| 123 | Aman Sharma | 41111310729 | 9179350675 | MBA (BA) | BA |
| 124 | Amit Kumar Singh | 41111310256 | 9888703055 | MBA (BA) | BA |
| 125 | Anju Daipuriya | 41111310708 | 9171978390 | MBA (BA) | BA |
| 126 | Anurag Tiwari | 41111310653 | 7000189821 | MBA (BA) | BA |
| 127 | Anushka Bhadauriya | 41111310626 | +917440533517 | MBA (BA) | BA |
| 128 | Anushka Tomar | 41111310759 | 9893921816 | MBA (BA) | BA |
| 129 | Arti Sharma | 41111310828 | +919630736034 | MBA (BA) | BA |
| 130 | Ashish Ansoliya | 41111310787 | 6265556163 | MBA (BA) | BA |
| 131 | Ashish Kumar Sharma | 41111310769 | 8602020064 | MBA (BA) | BA |
| 132 | Avdhesh Rathore | 41111310678 | 7089054752 | MBA (BA) | BA |
| 133 | Ayush Tomar | 41111310751 | 09340224115 | MBA (BA) | BA |
| 134 | Ballavi Agrawal | 41111310649 | 9630904330 | MBA (BA) | BA |
| 135 | Bhavana Shivhare | 41111310674 | 9981908003 | MBA (BA) | BA |
| 136 | Deepti Sharma | 41111310873 | 7477014841 | MBA (BA) | BA |
| 137 | Devendra Singh Tomar | 41111310902 | 7089027423 | MBA (BA) | BA |
| 138 | Devraj Singh Rajawat | 41111310869 | 8370071636 | MBA (BA) | BA |
| 139 | Dharmendra Chaurasiya | 41111310754 | 9098706327 | MBA (BA) | BA |
| 140 | Diksha Valecha | 41111310899 | 9285497058 | MBA (BA) | BA |

| | | | | | |
|-----|--------------------------------|-------------|---------------|----------|----|
| 141 | Dolly Sikarwar | 41111310901 | 09285491076 | MBA (BA) | BA |
| 142 | Harsh Setiya | 41111310687 | +917974925969 | MBA (BA) | BA |
| 143 | Jay Gupta | 41111310903 | 9009501440 | MBA (BA) | BA |
| 144 | Kalpiti Walekar | 41111310844 | 7978600350 | MBA (BA) | BA |
| 145 | Kapil Chabda | 41111310282 | 8319306709 | MBA (BA) | BA |
| 146 | Kaushlendra sengar | 41111310884 | 7772012015 | MBA (BA) | BA |
| 147 | Kirti Yadav | 41111310706 | 7470453098 | MBA (BA) | BA |
| 148 | Krapansh Agrawal | 41111310473 | 8839334647 | MBA (BA) | BA |
| 149 | Kuldeep Singh Bhadauria | 41111310767 | 9179067584 | MBA (BA) | BA |
| 150 | Lalit Tagore | 41111310625 | 7987712185 | MBA (BA) | BA |
| 151 | Madhur Bapat | 41111310628 | 7489951439 | MBA (BA) | BA |
| 152 | Manju Rawat | 41111310306 | 9039169543 | MBA (BA) | BA |
| 153 | Mohammad Ali | 41111310692 | 7869235243 | MBA (BA) | BA |
| 154 | Mukul Shrivastava | 41111310870 | 7987725128 | MBA (BA) | BA |
| 155 | Mushkan Nagariya | 41111310479 | 8962311801 | MBA (BA) | BA |
| 156 | Rahul Khaitan | 41111310638 | 6264237750 | MBA (BA) | BA |
| 157 | Rashi Shukla | 41111310898 | 7089109161 | MBA (BA) | BA |
| 158 | Rishav Tiwari | 41111310888 | 8109728716 | MBA (BA) | BA |
| 159 | Ritika Goswami | 41111310762 | 09171337005 | MBA (BA) | BA |
| 160 | Rukhsar Ali | 41111310699 | +918109592398 | MBA (BA) | BA |
| 161 | Rupali Shakyawar | 41111310897 | 9584681626 | MBA (BA) | BA |
| 162 | Saloni Jain | 41111310737 | 7047372828 | MBA (BA) | BA |
| 163 | Samiehha | 41111310707 | 9109214726 | MBA (BA) | BA |
| 164 | Sandeep Chauhan | 41111310627 | 7509192164 | MBA (BA) | BA |
| 165 | Sarthak Gautam | 41111310896 | 8109438217 | MBA (BA) | BA |
| 166 | Shivangi Sharma | 41111310900 | 7067633269 | MBA (BA) | BA |
| 167 | Shivani Jain | 41111310690 | 9826159949 | MBA (BA) | BA |
| 168 | Shubham Singh Tomar | 41111310773 | 9179785079 | MBA (BA) | BA |
| 169 | Simran Dhingra | 41111310838 | 8839062943 | MBA (BA) | BA |
| 170 | Singh Nidhi Rajkumar | 41111310667 | +918421844310 | MBA (BA) | BA |
| 171 | Sneha Pathak | 41111310654 | 6261504728 | MBA (BA) | BA |
| 172 | Soniya Jain | 41111310478 | 8827582704 | MBA (BA) | BA |
| 173 | Sukrity Singh | 41111310792 | 9407270853 | MBA (BA) | BA |
| 174 | Surabhi Sharma | 41110110854 | 7067418631 | MBA (BA) | BA |
| 175 | Sweksha Agrawal | 41111310872 | 7089200735 | MBA (BA) | BA |
| 176 | Vaishnavi Chaturvedi | 41111310276 | 6264451744 | MBA (BA) | BA |
| 177 | Varehasvi Pratap Singh Rathore | 41111310691 | 8109532234 | MBA (BA) | BA |
| 178 | Yashasvi Richhariya | 41111310786 | 9981183981 | MBA (BA) | BA |
| 179 | Yugank Mittal | 41111310885 | 8989483205 | MBA (BA) | BA |
| 180 | Aayushi Jain | 41110110696 | 6261240691 | MBA (FT) | C |
| 181 | Abhishek Agrawal | 41110110871 | 9691637607 | MBA (FT) | C |
| 182 | Abhishek Singh Tomar | 41110110781 | 9516224883 | MBA (FT) | C |
| 183 | Aditya Singh Tomar | 41110110285 | 9131078980 | MBA (FT) | C |
| 184 | Akshat Singh Sengar | 41110110360 | 8085055181 | MBA (FT) | C |
| 185 | Aman Khandelwal | 41110110816 | 8871309163 | MBA (FT) | C |
| 186 | Ankit Sengar | 41110110470 | 8839931332 | MBA (FT) | C |
| 187 | Ankit Tiwari | 41110110800 | 8871168817 | MBA (FT) | C |
| 188 | Anmol Khatri | 41110110906 | 7974785973 | MBA (FT) | C |

| | | | | | |
|-----|-------------------------------|-------------|---------------|----------|---|
| 189 | Ashi Gupta | 41110110805 | 9074309231 | MBA (FT) | C |
| 190 | Ashish Kumar Shakya | 41110110695 | 8602671865 | MBA (FT) | C |
| 191 | Astha Gupta | 41110110907 | 9977486694 | MBA (FT) | C |
| 192 | Atul Tomar | 41110110785 | 6261046263 | MBA (FT) | C |
| 193 | Gaurav Baghel | 41110110811 | 6266981702 | MBA (FT) | C |
| 194 | Girjesh Singh Gahlot | 41110110927 | 9516629152 | MBA (FT) | C |
| 195 | Himanshu Sharma | 41110110401 | 8602614054 | MBA (FT) | C |
| 196 | Himanshu Verma | 41110110923 | 6264358649 | MBA (FT) | C |
| 197 | Jagrati Sharma | 41110110372 | 8602849445 | MBA (FT) | C |
| 198 | Jahanvi Singh | 41110110701 | 6260430226 | MBA (FT) | C |
| 199 | Karan Rathore | 41110110922 | 7748803985 | MBA (FT) | C |
| 200 | Kevin John | 41110110488 | 08979670878 | MBA (FT) | C |
| 201 | Kratika Agrawal | 41110110680 | 9589539888 | MBA (FT) | C |
| 202 | Krishna Rajak | 41110110894 | 8982519149 | MBA (FT) | C |
| 203 | Mahendra Pratap Singh Chauhan | 41110110740 | 09560512112 | MBA (FT) | C |
| 204 | Mahima Sahu | 41110110806 | 8959647047 | MBA (FT) | C |
| 205 | Mily Dhody | 41110110476 | 7440767144 | MBA (FT) | C |
| 206 | Neeraj Gurjar | 41110110776 | 9039900516 | MBA (FT) | C |
| 207 | Nikhil Sharma | 41110110726 | 7354660015 | MBA (FT) | C |
| 208 | Nitin Sharma | 41110110886 | 7389837607 | MBA (FT) | C |
| 209 | Pankaj Sharma | 41110110673 | 9644707496 | MBA (FT) | C |
| 210 | Prachi Mishra | 41110110725 | 6267327639 | MBA (FT) | C |
| 211 | Pranay Sharma | 41110110836 | 9074366361 | MBA (FT) | C |
| 212 | Prateek Tiwari | 41110110380 | 9144310141 | MBA (FT) | C |
| 213 | Prerna Chauhan | 41110110440 | 6261832205 | MBA (FT) | C |
| 214 | Priya Agrawal | 41110110677 | 09109747065 | MBA (FT) | C |
| 215 | Priyanshi Rajawat | 41110110851 | 8602177896 | MBA (FT) | C |
| 216 | Rahul Ghuraiya | 41110110619 | 7000834070 | MBA (FT) | C |
| 217 | Rahul Jauhari | 41110110420 | 9131607181 | MBA (FT) | C |
| 218 | Rahul Shakya | 41110110720 | 7987522214 | MBA (FT) | C |
| 219 | Rishabh Shukla | 41110110845 | 7583007672 | MBA (FT) | C |
| 220 | Ritik Gupta | 41110110745 | 8458878224 | MBA (FT) | C |
| 221 | Riya Agrawal | 41110110480 | 9171167304 | MBA (FT) | C |
| 222 | Sakshi Sharma | 41110110831 | 7047840100 | MBA (FT) | C |
| 223 | Savant Neeta Satyawan | 41110110753 | 7722037731 | MBA (FT) | C |
| 224 | Shailendra Singh | 41110110791 | 7049553031 | MBA (FT) | C |
| 225 | Shekhar Singh Yadav | 41110110485 | 9144452968 | MBA (FT) | C |
| 226 | Shivalya Sahu | 41110110731 | 9131151797 | MBA (FT) | C |
| 227 | Shivangi Thakur | 41110110752 | 7566555236 | MBA (FT) | C |
| 228 | Shivkumar Singh Jadon | 41110110364 | 7354727873 | MBA (FT) | C |
| 229 | Shreya Bhadouriya | 41110110703 | 7879658903 | MBA (FT) | C |
| 230 | Shubham Baghel | 41110110926 | +917974197694 | MBA (FT) | C |
| 231 | Siddhant Yadav | 41110110875 | 7692008707 | MBA (FT) | C |
| 232 | Stuti Sharma | 41110110643 | 7000751973 | MBA (FT) | C |
| 233 | Sudhanshu Srivastava | 41110110648 | 8840757715 | MBA (FT) | C |
| 234 | Sumit Prajapati | 41110110629 | 6265378053 | MBA (FT) | C |
| 235 | Suraj Singh Tomar | 41110110727 | 9340693851 | MBA (FT) | C |
| 236 | Swapnil Tiwari | 41110110618 | 8269879831 | MBA (FT) | C |

| | | | | | |
|-----|-----------------------|-------------|---------------|----------|---|
| 237 | Utsav Dixit | 41110110933 | 7987841962 | MBA (FT) | C |
| 238 | Vaibhav Sharma | 41110110668 | 8109097273 | MBA (FT) | C |
| 239 | Vandana Bhadoriya | 41110110291 | 6264949232 | MBA (FT) | C |
| 240 | Vinay Yadav | 41110110810 | 7697378515 | MBA (FT) | C |
| 241 | Aakriti Savita | 41110110808 | 9926915838 | MBA (FT) | D |
| 242 | Aashna pal | 41110110929 | 9399613094 | MBA (FT) | D |
| 243 | Abhaya Garothkar | 41110110404 | 9009066170 | MBA (FT) | D |
| 244 | Aditya Jadhav | 41110110799 | 9644218144 | MBA (FT) | D |
| 245 | Akanksha Rawat | 41110110698 | 8602129638 | MBA (FT) | D |
| 246 | Akash Mathuriya | 41110110732 | 9752911453 | MBA (FT) | D |
| 247 | Amisha Bora | 41110110637 | 9174264171 | MBA (FT) | D |
| 248 | Anjali Paliya | 41110110783 | 6263204800 | MBA (FT) | D |
| 249 | Ankita Kumari | 41110110270 | 7024594872 | MBA (FT) | D |
| 250 | Anupriya Saxena | 41110110807 | 8839940257 | MBA (FT) | D |
| 251 | Anushri Moghe | 41110110631 | 9770020904 | MBA (FT) | D |
| 252 | Ashish Dwevedi | 41110110303 | 07697778245 | MBA (FT) | D |
| 253 | Ashish rana | 41110110905 | 7974414554 | MBA (FT) | D |
| 254 | Ashutosh Prajapati | 41110110728 | 7905260104 | MBA (FT) | D |
| 255 | Ayushi Gupta | 41110110772 | 9753014438 | MBA (FT) | D |
| 256 | Ayushi Jain | 41110110777 | 9752558675 | MBA (FT) | D |
| 257 | Banti Shukla | 41110110893 | 9669372623 | MBA (FT) | D |
| 258 | Bhanu Pratap Joshi | 41110110892 | 6261355382 | MBA (FT) | D |
| 259 | D Rakshit Sharma | 41110110748 | 09131493519 | MBA (FT) | D |
| 260 | Deeksha Kalundrekar | 41110110405 | 7049761914 | MBA (FT) | D |
| 261 | Dinesh Singh Gurjar | 41110110684 | 7806039913 | MBA (FT) | D |
| 262 | Gajendra Singh Jadon | 41110110661 | 6263333966 | MBA (FT) | D |
| 263 | Garvit Shrivastava | 41110110958 | 8461912714 | MBA (FT) | D |
| 264 | Girraj Kishore Pathak | 41110110715 | 7047932122 | MBA (FT) | D |
| 265 | Hariom Ahuja | 41110110664 | 8827354877 | MBA (FT) | D |
| 266 | Javed Ahmed | 41110110683 | 9522213002 | MBA (FT) | D |
| 267 | Kajal agrawal | 41110110741 | 9893157334 | MBA (FT) | D |
| 268 | Kirti Malviya | 41110110853 | 6263169244 | MBA (FT) | D |
| 269 | Krishna Kaurav | 41110110723 | 9753073117 | MBA (FT) | D |
| 270 | Manav Yadav (EX) | 41110109904 | 8103715544 | MBA (FT) | D |
| 271 | Mansi Mandil | 41110110904 | 6264505166 | MBA (FT) | D |
| 272 | Mohit Gupta | 41110110614 | +917974448904 | MBA (FT) | D |
| 273 | Mona Gour | 41110110632 | 9039281487 | MBA (FT) | D |
| 274 | Naina Soni | 41110110778 | 09109276777 | MBA (FT) | D |
| 275 | Pawan Singh Sengar | 41110110283 | 7909395181 | MBA (FT) | D |
| 276 | Pooja Singh | 41110110656 | 7987479137 | MBA (FT) | D |
| 277 | Pragya Singhal | 41110110920 | 6265648209 | MBA (FT) | D |
| 278 | Prasoon Gupta | 41110110686 | 9200206649 | MBA (FT) | D |
| 279 | Praveen Sharma | 41110110681 | 7987290564 | MBA (FT) | D |
| 280 | Priyanshi Gupta | 41110110371 | 8889301894 | MBA (FT) | D |
| 281 | Richa Bhardwaj | 41110110930 | 7415339602 | MBA (FT) | D |
| 282 | Riddhima Gupta | 41110110682 | 6261528847 | MBA (FT) | D |
| 283 | Rinkey Khatri | 41110110937 | 8817474516 | MBA (FT) | D |
| 284 | Rishabh Pateriya | 41110110365 | 9589106701 | MBA (FT) | D |

| | | | | | |
|-----|----------------------------|-------------|---------------|----------|---|
| 285 | Rishika Jain | 41110108571 | 9340019866 | MBA (FT) | D |
| 286 | Ritin Bhatiyani | 41110110621 | +919039785239 | MBA (FT) | D |
| 287 | Rohit Hayaran | 41110110877 | 7697914474 | MBA (FT) | D |
| 288 | Roma Chabra | 41110110717 | 8889521232 | MBA (FT) | D |
| 289 | Ruchi Bhadoriya | 41110110694 | 6267796258 | MBA (FT) | D |
| 290 | Sakshi Jadoun | 41110110925 | 6268568221 | MBA (FT) | D |
| 291 | Sakshi Sadana | 41110110366 | 7999828904 | MBA (FT) | D |
| 292 | Sanjay Tomar | 41110110663 | 9340629089 | MBA (FT) | D |
| 293 | Sarthak Sharma | 41110110375 | 08839172134 | MBA (FT) | D |
| 294 | Shrishti Bansal | 41110110852 | 6260561782 | MBA (FT) | D |
| 295 | Sreshti Jain | 41110110711 | 9691765907 | MBA (FT) | D |
| 296 | Sunil Kaushal | 41110110803 | 7247234799 | MBA (FT) | D |
| 297 | Supriyanka Upadhyay | 41110110481 | 8770598166 | MBA (FT) | D |
| 298 | Surya Pratap Singh Chauhan | 41110110658 | 7999829417 | MBA (FT) | D |
| 299 | Tanya Chauhan | 41110110797 | 6260211086 | MBA (FT) | D |
| 300 | Tejendra Pratap Singh | 41110110790 | 9340916263 | MBA (FT) | D |
| 301 | Tejendra Upadhyay | 41110110755 | 8602514312 | MBA (FT) | D |
| 302 | Vivek Patel | 41110110302 | 8375042826 | MBA (FT) | D |
| 303 | Yashika Sharma | 41110110651 | 9111536065 | MBA (FT) | D |
| 304 | Abhishek | 41110110931 | 9179239214 | MBA (FT) | E |
| 305 | Aditi Bhardwaj | 41110110713 | 8461965695 | MBA (FT) | E |
| 306 | Akanksha Sharma | 41110110837 | 7987597387 | MBA (FT) | E |
| 307 | Akansa Agarwal | 41110110917 | 8707516754 | MBA (FT) | E |
| 308 | Amogh Saxena | 41110110770 | 8462064586 | MBA (FT) | E |
| 309 | Anjali Rawat | 41110110304 | 7222925077 | MBA (FT) | E |
| 310 | Ankit Jaiswal | 41110110313 | 9752193433 | MBA (FT) | E |
| 311 | Ankita Mangal | 41110110912 | 9111546437 | MBA (FT) | E |
| 312 | Aparna Tripathi | 41110110760 | 7089601373 | MBA (FT) | E |
| 313 | Ashhar Hanafi | 41110110689 | 9770331195 | MBA (FT) | E |
| 314 | Bhavana | 41110110370 | 7692805627 | MBA (FT) | E |
| 315 | Chitrangi Saxena | 41110110932 | 09140004954 | MBA (FT) | E |
| 316 | Deepak Joshi | 41110110278 | 8461823038 | MBA (FT) | E |
| 317 | Devyani Rajoriya | 41110110367 | 9516635775 | MBA (FT) | E |
| 318 | Divya Rajpoot | 41110110916 | 9265268710 | MBA (FT) | E |
| 319 | Divyanshi Jadaun | 41110110685 | 8770515950 | MBA (FT) | E |
| 320 | Himani Gavarkar | 41110110789 | 8319921234 | MBA (FT) | E |
| 321 | Himanshi Shrivastava | 41110110710 | 08770453943 | MBA (FT) | E |
| 322 | Komal Ghai | 41110110665 | 7999210714 | MBA (FT) | E |
| 323 | Krishika Niranjana | 41110110308 | 6264828802 | MBA (FT) | E |
| 324 | Kritika Shrivastava | 41110110865 | 6260792057 | MBA (FT) | E |
| 325 | Madhvi Parmar | 41110110714 | 7489698118 | MBA (FT) | E |
| 326 | Mansi Agrawal | 41110110855 | 7747880490 | MBA (FT) | E |
| 327 | Meehir Panjwani | 41110110679 | 7049968421 | MBA (FT) | E |
| 328 | Mohini Chhaya | 41110110794 | 6265192506 | MBA (FT) | E |
| 329 | Mohit Yadav | 41110110774 | 9753566520 | MBA (FT) | E |
| 330 | Nanci Jain | 41110110863 | 9399431287 | MBA (FT) | E |
| 331 | Neha Garg | 41110110290 | 9691955192 | MBA (FT) | E |
| 332 | Nishkarsh Shakya | 41110110761 | 6264440439 | MBA (FT) | E |

| | | | | | |
|-----|---------------------|-------------|---------------|----------|---|
| 333 | Pranjul Bansal | 41110110819 | 6377596059 | MBA (FT) | E |
| 334 | Prarabdh Bohare | 41110110780 | 6264563848 | MBA (FT) | E |
| 335 | Pravir Singh | 41110110635 | 7987132042 | MBA (FT) | E |
| 336 | Priya Jadon | 41110110827 | 7648877215 | MBA (FT) | E |
| 337 | Priyanka Shrotri | 41110110914 | 6265913593 | MBA (FT) | E |
| 338 | Priyanshi Pathak | 41110110826 | 6261793695 | MBA (FT) | E |
| 339 | Ritika Chhabra | 41110110702 | 9516994775 | MBA (FT) | E |
| 340 | Ritika Sharma | 41110110617 | 09131397509 | MBA (FT) | E |
| 341 | Saksham Sharma | 41110110669 | 7999814614 | MBA (FT) | E |
| 342 | Sakshi Shinde | 41110110821 | 9098382017 | MBA (FT) | E |
| 343 | Shefali Karosia | 41110110666 | 8959911333 | MBA (FT) | E |
| 344 | Shikha Kushwah | 41110110887 | 09174894575 | MBA (FT) | E |
| 345 | Shirasti Sharma | 41110110895 | 6260779964 | MBA (FT) | E |
| 346 | Shivam Goswami | 41110110795 | 8358957965 | MBA (FT) | E |
| 347 | Shivangi Chanderiya | 41110110874 | 9179250695 | MBA (FT) | E |
| 348 | Shivani Sikarwar | 41110110659 | 8251044847 | MBA (FT) | E |
| 349 | Shraddha Mishra | 41110110483 | 08358075970 | MBA (FT) | E |
| 350 | Shrasti Rusia | 41110110373 | 8269296794 | MBA (FT) | E |
| 351 | Shrishty Agrawal | 41110110782 | 9301283798 | MBA (FT) | E |
| 352 | Shweta Singh | 41110110624 | 8839233871 | MBA (FT) | E |
| 353 | Siddhi Tomar | 41110110766 | 7987628008 | MBA (FT) | E |
| 354 | Sunidhi Joshi | 41110110938 | 7389781617 | MBA (FT) | E |
| 355 | Surbhi Solanki | 41110110374 | 9343239386 | MBA (FT) | E |
| 356 | Sushant Kashyap | 41110110820 | 8936055219 | MBA (FT) | E |
| 357 | Tanushka Tomar | 41110110889 | 09644312444 | MBA (FT) | E |
| 358 | Tanya Mittal | 41110110416 | 9575447260 | MBA (FT) | E |
| 359 | Tejeswani Bais | 41110110406 | 9098942322 | MBA (FT) | E |
| 360 | Vani Etape | 41110110913 | 70490 36899 | MBA (FT) | E |
| 361 | Vanshika Chamalia | 41110110859 | 07581935323 | MBA (FT) | E |
| 362 | Vanshika Rathor | 41110110652 | 9399668785 | MBA (FT) | E |
| 363 | Varshiva Jha | 41110110832 | +918839236576 | MBA (FT) | E |
| 364 | Varun Singh | 41110110672 | 8269431393 | MBA (FT) | E |
| 365 | Vikash Shrivastava | 41110110671 | 7000463414 | MBA (FT) | E |
| 366 | Vishal Yadav | 41110110881 | 9039732958 | MBA (FT) | E |
| 367 | Yashi Gupta | 41110110363 | 8827963733 | MBA (FT) | E |
| 368 | Yogita Manglani | 41110110497 | 8718094940 | MBA (FT) | E |

 **PRESTIGE INSTITUTE OF MANAGEMENT & RESEARCH, GWALIOR**
AN AUTONOMOUS INSTITUTE, APPROVED BY UGC NAAC GRADE 'A' AND NBA (AICTE)
Welcomes you in
2 DAYS WORKSHOP ON WEB TECHNOLOGIES
31-1 DECEMBER, 2022



GPS Map Camera

Gwalior, Madhya Pradesh, India

7669+92R, opp. DDNagar, D.D. Nagar, Aditya Puram, Gwalior,

Madhya Pradesh 474001, India

Lat: 26.260934°

Long: 78.217715°

03/12/22 10:05 AM GMT +05:30

Google

Prestige University is Coming to PIMRG!

Seminar on

Emerging Techno Digital Trends

5th December, 2022
11:30 am onward



Prof. R. Nargundkar

Principal,
Prestige University



Prof. G.R. Chandrashekhar

Principal,
Prestige University



Dr. Sohni Roy

Principal,
Prestige University

Hello Ma'am,

In line to the above trailed email, I have discussed and Allotted responsibility of Conducting PD workshops in BBA 3rd Sem. Time table of the same along with names of Trainers and Topics is mentioned below for your perusal.

| PD workshop Schedule for BBA 3rd Sem (Sec-A) | | | | |
|--|---------|------------------|---|--------------------|
| Date | Day | Timing | Topic | Trainer |
| 06.01.2023 | Friday | 1:20 PM -3:20 PM | Public Speaking | Dr. Amrapali Sapra |
| 09.01.2023 | Monday | 1:20 PM -3:20 PM | Basics of Corporate Communication + Articulation Skills | Dr. Amrapali Sapra |
| 10.01.2023 | Tuesday | 1:20 PM -3:20 PM | Body Language + Know Yourself | Dr. Amrapali Sapra |

| PD workshop Schedule for BBA 3rd Sem (Sec-B) | | | | |
|--|-----------|------------------|---|--------------------|
| Date | Day | Timing | Topic | Trainer |
| 11.01.2023 | Wednesday | 1:20 PM -3:20 PM | Public Speaking | Dr. Amrapali Sapra |
| 12.01.2023 | Thursday | 1:20 PM -3:20 PM | Basics of Corporate Communication + Articulation Skills | Dr. Amrapali Sapra |
| 13.01.2023 | Friday | 1:20 PM -3:20 PM | Body Language + Know Yourself | Dr. Amrapali Sapra |

| PD workshop Schedule for BBA 3rd Sem (Sec-C) | | | | |
|--|---------|----------------------|---|----------------------|
| Date | Day | Timing | Topic | Trainer |
| 09.01.2023 | Monday | 09:00 AM to 12:30 PM | Public Speaking + Articulation Skills + Know Yourself | Mr. Prashant Nagaich |
| 10.01.2023 | Tuesday | 09:00 AM to 12:30 PM | Basics of Corporate Communication + Body Language | Mr. Prashant Nagaich |

| PD workshop Schedule for BBA 3rd Sem (Sec-D) | | | | |
|--|-----------|----------------------|---|----------------------|
| Date | Day | Timing | Topic | Trainer |
| 11.01.2023 | Wednesday | 09:00 AM to 12:30 PM | Public Speaking + Articulation Skills + Know Yourself | Mr. Prashant Nagaich |
| 12.01.2023 | Thursday | 09:00 AM to 12:30 PM | Basics of Corporate Communication + Body Language | Mr. Prashant Nagaich |

@ Richa Ma'am: Kindly communicate the same among students and ask concerned mentors to coordinate with Trainers so that classes can be conducted on time. Also, Inform them that regular classes in case of C and D Section will be conducted as per the schedule and in case of A and B Section regular classes will be conducted after Lunch Break.

Director
Prestige Institute of Management
& Research, Gwalior (M.P.)



PRESTIGE INSTITUTE OF MANAGEMENT, GWALIOR
UGC NAAC ACCREDITED 'A' GRADE AUTONOMOUS INSTITUTE

FINANCE CLUB

EVENT REPORT

Date of Event- 19.02.2021

Time- 01:00 PM Onwards

About Event: Live Trading session and introduction to primary and secondary markets.

Highlights of the session- What are IPOs, How the company issues shares in primary markets and how the buying and selling of shares takes place in secondary market, SEBI's consumer helpline numbers.

Name of Institution Organized: Prestige Institute of Management, Gwalior

City- Gwalior

Mode of session- Virtual mode

Total Participation- 147 students

Report prepared by- Jyoti Kukreja

Mob No- 9516653937

Name of student coordinator- Jyoti Kukreja

Concerned person- Dr. Priya Agrawal

Asst. Prof. Dr. Pooja Jain

Coordinator

FAMA Club

Asst. Prof. Ashwani Gupta

Co Coordinator

FAMA Club

DIRECTOR

Prestige Institute of Management
Gwalior (M.P.)

प्रेस्टीज में एक दिवसीय वेबिनार आयोजित

नगर संवाददाता ■ ग्वालियर

प्रेस्टीज प्रबंधन एवं शोध संस्थान में राष्ट्रीय महिला आयोग दिल्ली द्वारा एक दिवसीय वेबिनार अटैक से प्रभावित पीड़ितों के पुनरुत्थान विषय पर आयोजित किया गया। वेबिनार में प्रमुख रूप



से रवि भदौरिया सिटी सुपरिंटेंडेंट ऑफ पुलिस महाराजपुरा सर्किल ग्वालियर, प्रोफेसर विकास गांधी गुजरात नेशनल लॉ यूनिवर्सिटी गांधीनगर एवं एफ.ए. शाह अधिवक्ता मध्य प्रदेश उच्च न्यायालय, अंकिता माथुर माध्यस्थ एवं विधिक सलाहकार विधिक सेवा प्राधिकरण समिति उच्च न्यायालय ग्वालियर, एवं अभिजीत कुमार सहायक निदेशक एसिड अटैक एवं सर्वाइवर फाउंडेशन, कोलकाता थे। इस अवसर पर संस्थान के निदेशक डॉ निशांत जोशी ने बताया कि वर्तमान परिप्रेक्ष्य में एसिड अटैक से संबंधित मामले की बढ़ती हुई संख्या वाकई चिंता का विषय है। इसी तरह संस्थान

की उपनिदेशिका डॉ तारिका सिंह ने बताया कि भारतीय दंड संहिता में धारा 326 अ और 326 ब के तहत एसिड अटैक से संबंधित मामलों के प्रावधान निश्चित ही कड़े रूप से दंडकारी होने चाहिए, विधि विभागाध्यक्ष डॉक्टर प्रबल प्रताप ने बताया कि दंड प्रक्रिया संहिता की धारा 154 में उल्लेखित प्रथम सूचना रिपोर्ट में भी समयानुसार परिवर्तन किया जाना आवश्यक है। वेबिनार के समन्वयक सहायक प्राध्यापक आकाश गुप्ता ने बताया कि इस वेबिनार में देश भर से 400 से अधिक प्रतिभागियों ने भाग लिया। जिसमें अधिवक्ता, शिक्षकगण, छात्र छात्राएं, शोधार्थी प्रमुख थे।

Windows Meeting: [Meeting ID] [Meeting Name]

Participants (15/15)

- Aashish Gupta (PMR) (host) [M] [V]
- Amit Kumar (Co-host) [M] [V]
- Dr. Maheshwari (Co-host) [M] [V]
- Dr. Tarika Singh Sikar [M] [V]
- Dr. Praveen Prasad Singh (Co-host) [M] [V]
- Neha Gupta (Co-host) [M] [V]
- Vikas Vardha (Co-host) [M] [V]
- Dr. Anil Singh Lohan [M] [V]
- Dr. Ramesh Upadhyay [M] [V]
- Dr. Di Pooja Gupta [M] [V]
- Dr. Parul Gupta (Sec. A) [M] [V]
- SURESH [M] [V]
- Abhinav Karyan [M] [V]
- Adil Fakhri Zam [M] [V]

10:48 AM Dec 21

Windows Meeting: [Meeting ID] [Meeting Name]

Participants (15/15)

- Neha
- Harsh
- Neeraj
- Harsh
- Naith
- Kapil Chhabra
- Shashank Jain
- Kaushabh Tiwari
- Ashish
- Aditya
- Aditya
- Aditya

10:48 AM Dec 21

First aid is a series of immediate responses given to the victims of accidents and injuries to prevent the situation from getting worse. The intention is generally not to kill the victim but to merely delay the main and future the victim by using and as a weapon.

- Medical Treatment is prolonged and very expensive
- Free Medical Treatment
- Need for comprehensive treatment plan
- Need for skin donations
- An appeal for 100% tax exemption for Corporate donors paying for medical treatment from their CSR Funds
- Importance of giving wide publicity of the First Aid measures

Acid attack survivors are often left with functional impairment which has a devastating effect on the victim's social and economic life. Rehabilitation / reintegration become essential to give them a new life of dignity, usefulness and self-respect as shown here-under:

| Category | Goal | Challenges | Mitigation |
|-------------------|--------------------|--|--|
| Students (47%) | Complete Education | <ul style="list-style-type: none"> i. Fear for their safety ii. Loss of social acceptability iii. Severe financial hardship | <ul style="list-style-type: none"> i. Counseling of victim along with teachers and peers. ii. Counseling family members, neighbors and community leaders iii. Educational support |
| House Wives (29%) | Income Generation | <ul style="list-style-type: none"> i. Fear for their safety ii. Severe financial hardship | <ul style="list-style-type: none"> i. Skill development / vocational training ii. Grants / equipment for self |

Challenges at the Judicial Stage

- Need for more stringent bail provisions
- Low conviction rates
- Delay in getting judgements
- Regulating sale of acid – problems with enforcement
- Compensation of victims – need for

Acid attack survivors are often left with functional impairment which has a devastating effect on the victim's social and economic life. Rehabilitation / reintegration become essential to give them a new life of dignity, usefulness and self-respect as shown here-under:

| Category | Goal | Challenges | Mitigation |
|-------------------|--------------------|--|---|
| Students (47%) | Complete Education | <ul style="list-style-type: none"> i. Fear for their safety ii. Loss of social acceptability iii. Severe financial hardship | <ul style="list-style-type: none"> i. Counseling of victim along with teachers and peers. ii. Counseling family members, neighbors and community leaders. iii. Educational support |
| House Wives (29%) | Income Generation | <ul style="list-style-type: none"> i. Fear for their safety ii. Severe financial hardship | <ul style="list-style-type: none"> i. Skill development / vocational training ii. Grants / equipment for self |

Build Your Strategy Contest- Event Report

Name of the Event- Build Your Strategy Contest

Organized by- Business Incubation Center PIM Gwalior

Dates of the Event –May 15, 2020

No. of Participants - 37 Students

Business Incubation Centre Prestige Institute of Management Gwalior invited budding entrepreneurs to combat against COVID- 19 by presenting their strategies to survive and thrive.

37 participants from all over the country send their strategies (write-up) on various sectors like Food & Beverages, Education, IT, Banking and Tourism. They were also asked to send their self-shoot video(Max. 7 minutes) before May 13, 2020.

Participants send their strategies by applying some analytical tools/ strategic models like SWOT, TOWS, E-Top, Scenario Analysis, BCG Matrix, and Porter's Model etc.

Eminent panel of judges choose 3 entries as winner, 1st Runner up and 2nd Runner up.

Moreover Business Incubation Centre PIMG organized a webinar on May 26, 2020 on "Vocal for Local: Can India afford Self-reliance". The names of the winners of the event Build Your Strategy Contest were declared in that event.

AyushParashar was the winner of this event and his strategy was based on Education Sector. AyaanZaidi secured 1st Runner up position and his strategy was based on Food & beverages, Pradeep Singh Tomar secured 2nd Runner up position and his strategy was based on IT Sector.

Winner were awarded with cash prizes and e-certificates.

Business Incubation Centre In charge Dr.NavitaNathani then contributed the collected amount of registration charges into PM Care fund.

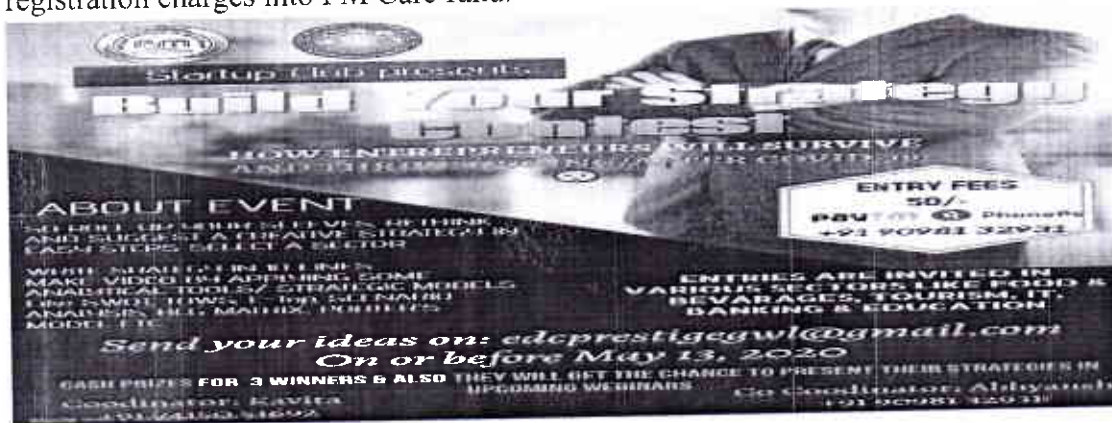

WEBINAR- Event Report

Shaker

DIRECTOR
Prestige Institute of Management
Gwalior (M.P.)

Webinar on “HR strategies amid covid’19”

June 6, 2020

A webinar was conducted on 6th June, 2020 during the lockdown period to enhance the understanding of people on the role and responsibilities of HR during the covid period. The webinar was open for academicians, HR professionals, scholars and students. The main purpose of the webinar was to discuss about the strategies that must be followed by the HR’s during covid’19. In all we received a total registration of 1632 participants. The session was conducted by 4 panel manner, the panel included, Ms. A. Annapurna (Founder and CEO of emotionalytics & co Bangalore, Karnataka), Prof. Patturaja selvaraj (Faculty-HR & OB, Gettysburg College, Gettysburg’s Pennsylvania, USA), Mr. IVS. Ranganath (HR- Head, ShriRam Bioseed Genetics, Hyderabad, Telangana), and Dr. S.S. Bhakar (Director, Prestige Institute of Management, Gwalior). The moderator of the session was Dr. Indira Sharma (Faculty-HR & OB, PIMG). Organizing secretary of the event was Dr. Garima Mathur (Associate Prof. -HR & OB, PIMG). The event was coordinated by Dr. Sonal Saxena (Faculty-HR & OB, PIMG).

प्रेस्टीज कॉलेज में अंतर्राष्ट्रीय वेबिनार आयोजित

पीपुल्स संवाददाता • ग्वालियर

प्रेस्टीज कॉलेज के मानव संसाधन विभाग की पहल पर एक अंतर्राष्ट्रीय वेबिनार आयोजित किया गया। प्रेस्टीज प्रबंधन संस्थान के डॉ. एस एस भाकर ने कहा कि वर्तमान कोविड-19 के चुनौतीपूर्ण परिदृश्य में श्रमिक वर्ग पर दिन-प्रतिदिन उनके काम को खो देने का भय बढ़ता जा रहा है वहीं अन्य राष्ट्रीय व बहुराष्ट्रीय कंपनियों में काम कर रहे लोग भी इस भय से अछूते नहीं हैं और ऐसे में कम्पनीज भी वित्तीय भार यथावत उठा पाने में स्वतः को असमर्थ पा रही हैं। इन्हीं समस्याओं व उनके संभावित समाधानों पर चर्चा



करने के लिये व किसी अच्छे निष्कर्ष की संभावनाओं को ध्यान में रखते हुए ही इस वेबिनार का आयोजन किया गया था।

वेबिनार की समन्वयक डॉ. इंदिरा शर्मा ने प्रतिभागियों के प्रश्नों को अतिथि वक्ताओं तक पहुंचाने में मॉडरेटर की भूमिका निभायी और

उन्होंने बताया कि इस समय समूचे विश्व में मानव संसाधन स्तर पर समान रूप से समस्याएं देखी जा रही हैं इसलिये इस वेबिनार को अन्तर्राष्ट्रीय स्तर पर ऑनलाइन आयोजित किया गया था। जिसमें बड़ी संख्या में कुल 1550 प्रतिभागियों ने हिस्सा लिया। जिनमें 150 अंतर्राष्ट्रीय प्रतिभागी क्रमशः ऑस्ट्रेलिया अमेरिका न्यूजीलैंड तुर्की इंग्लैंड ओमान बांग्लादेश आदि देशों से शामिल हुए। वहीं 1400 प्रतिभागियों ने भारत के विभिन्न संस्थानों से वेबिनार में हिस्सा लिया। वेबिनार की अंतिम कड़ी में एच.आर. क्लब की समन्वयिका डॉ. सोनल सक्सेना ने सदन का आभार व्यक्त किया।

DIRECTOR
Prestige Institute of Management
Gwalior (M.P.)



PRESTIGE INSTITUTE OF MANAGEMENT, GWALIOR
UGC NAAC ACCREDITED 'A' GRADE AUTONOMOUS INSTITUTE

FINANCE CLUB
EVENT REPORT

Date of Event- 23.07.2020

Time- 11:00 AM

About Event: CSR in changing times

Name of Institution Organized: Prestige Institute of Management Gwalior

City- Gwalior

Highlights: The Webinar organized under the banner of FAMA Club (Finance Club) of Prestige Institute of Management and Research, Gwalior. The theme of webinar was "CSR in Changing Times". The Resource Person for the webinar, Mr. Nixon Joseph, President & COO, SBI Foundation, has shared his views regarding how CSR activities done by various institutes and organizations need to change or will become change due to Covid-19 in terms of food security, unemployment, mental health, challenges in education etc. Also, he advocated introducing Stakeholder Capitalism in the courses of Business Schools. He also talked about various CSR activities done by SBI foundation, the CSR arm of SBI.

Dr. S.S. Bhakar, Director, PIMG talked about CSR activities are mandatory to do by the companies under Companies Act according to their profit earned but in covid times profit of companies has fall significantly but then also companies had done huge CSR activities to help citizens.

Mode of session- Virtual mode

Total Participation- 2500 students

Report prepared by- Jyoti Kukreja

Mob No- 9516653937

Name of student coordinator- Anivesh Goyal

Concerned Person- Nixon Joseph

Dr. Tarika Singh Sikarwar

Coordinator

Asst. Prof. Ashwani Gupta

Co-Coordinator

DIRECTOR
Prestige Institute of Management
Gwalior (M.P.)

90 pimr

10 Anu Agr...

Pawan Kuma...

Avantika Singh...

View

Recording



Unmute

Start Video

Security

Participants 230

Polls

Chat

Share Screen

Reactions

More

End

System tray icons: microphone, camera, chat, etc.

Participants (230)

- Find a participant
- 9P 90 pimr (Host, me)
 - PA Prof. Abhay Dubey (Co-host)
 - AG Ashwani Gupta (Co-host)
 - 01 Aakansha Garg MBA II B
 - 0A 02, Aditi Dwivedi MBA 2 E
 - 0A 03 Ajay Sharma
 - 04 Akash Jain
 - 05 Akshay Saxena
 - 06 Aman Gupta
 - 0S 06, Aman sharma 2nd E
 - 07 Amrit Kumar 2nd B
 - 08 Anand Rathod
 - 09 Anjali Singh MBA 2nd
 - 09 Angila Chandil sec A
 - 00 Anish Jain MBA 2nd

Invite Mute All

System tray icons: volume, network, etc.

Recording... View

A grid of 20 video thumbnails arranged in 4 rows and 5 columns. The thumbnails show various participants, some with video feeds and others with profile pictures or initials. A chat window is open in the bottom center of the grid, displaying a message from a participant with ID 63.

90 pimr
Ashwani Gupta
Avantika Singh...

05. Ruchi Mahe...
A
Shikhar Chandr...
DIVYA GUPTA

1, Shalini Bhad...
Sakshi rajawat
Shweta Gupta
46 Ruchi Chatur...
54 Shivani verm...

14 Ayushi Goyal
Pratyasha Gaut...
Ayushi Saxena S...
Amit Kohli...
30. Mohit Sing...

09. Angila Cha...
Anmol Garg...
Cumar...
Priyanshi Agar...

Unmute Start Video Security Participants Polls Chat Share Screen Reactions More End

Participants (230)

- Find a participant
- 9P 90 pimr (Host, me)
 - PA Prof. Abhay Dubey (Co-host)
 - AG Ashwani Gupta (Co-host)
 - 01 Aakansha Garg MBA II B
 - 0A 02 Aditi Dwivedi MBA 2 E
 - 0A 03 Ajay Sharma
 - 04 Akash Jain
 - 05 Akshay Saxena
 - 06 Aman Gupta
 - 05 06 Aman sharma 2nd E
 - 07 Amrit Kumar 2nd B
 - 0A 08 Anand Rathod
 - 09 Anjali Singh MBA 2nd
 - 09. Angila Chandil, sec A.
 - 09 Anmol Garg MBA 2nd
- Invite Mute All

Name of Activity: Digital India Camp

Collaborating Agency: NSS and Jiwaji University

Date of Activity: 29.03.2019

Number of Students Participated: 97 Students

About the Activity:

The National Service Scheme (NSS) at Jiwaji University, Gwalior, showcased its dedication to embracing the digital era and fostering technological literacy by organizing a Camp of Digital India in collaboration with the Tourism Management Department on March 29, 2019. This transformative event attracted the participation of 97 registered students who actively engaged in an enlightening seminar organized by the Ministry of Human Resource Development (HRD) in New Delhi.

The seminar provided a comprehensive platform for students to delve into the realms of Digital India, a flagship initiative by the Indian government aimed at leveraging technology to empower citizens and enhance governance. Renowned speakers and experts in the field shared insights on the role of digital technology in the tourism sector, shedding light on how it could be harnessed to promote sustainable tourism practices, enhance visitor experiences, and contribute to economic growth.

The active participation of NSS students in this digital initiative extended beyond passive learning. Practical workshops, interactive sessions, and discussions on the integration of digital tools in tourism management allowed the participants to gain firsthand knowledge and practical skills. The camp not only fostered technological literacy but also instilled a sense of enthusiasm among the NSS students, encouraging them to become advocates for Digital India within their academic and local communities.

The collaboration between NSS, Jiwaji University, and the Ministry of HRD underscored the collective commitment to nurturing a technologically adept and digitally inclusive generation. This event not only aligned with the national agenda of Digital India but also contributed to shaping informed, tech-savvy individuals ready to navigate the challenges and opportunities of the digital landscape. The Camp of Digital India in the Tourism Management Department emerged as a landmark initiative, bridging the gap between academic learning and practical application in the context of the rapidly evolving digital realm.



DIRECTOR
Prestige Institute of Management
Gwalior (M.P.)

FINANCE CLUB

MINT COINS AWARENESS CAMPAIGN

DATE: 24TH JANUARY 2018

PURPOSE: The main purpose of the rally was to spread the awareness among the people in the society.

On 24th January 2018, Finance club of prestige institute of management Gwalior under the banner of finance club Conducted an awareness rally. coordinators Raghavendra Pratap Singh Harsh (**PRESIDENT**) Somya Sengar. (**VICE- PRESIDENT**) Shubham Sharma (**VICE- PRESIDENT**) and other encouraging members who kept on motivating rally throughout the march.

320 students (Members of finance club) participated in this rally. The rally was started from PIMG campus and everyone marched to Birla Hospital and rigorously awareing the people about the mint coins. Throughout the rally, all volunteered students distributed the pamphlets. that mint coins such as rs.1, rs.2, rs.5, rs.10, are still in flow in market. Even the students of PIMG took initiative by preparing a road show representing the daily life problems of people depended on coins for most of their day to day transactions events and acknowledge the crowd that the mint coins are still in transit and must not believe on hoax that are being forwarded over whatsApp and Facebook.

The faculty of PIMG also interacted with the common people asking them the problems which they face in their real life related to mint coins. The media also covered the rally.

Faculty coordinator: Dr. Nandan Velankar

Student Coordinators: Raghavendra Pratap Singh Harsh (**PRESIDENT**) Somya Sengar.
(**VICE-PRESIDENT**) Shubham Sharma (**VICE- PRESIDENT**)

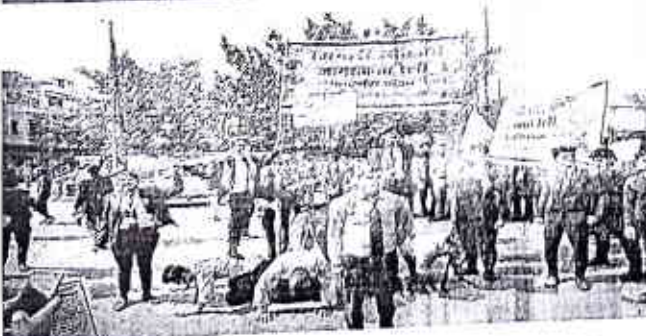
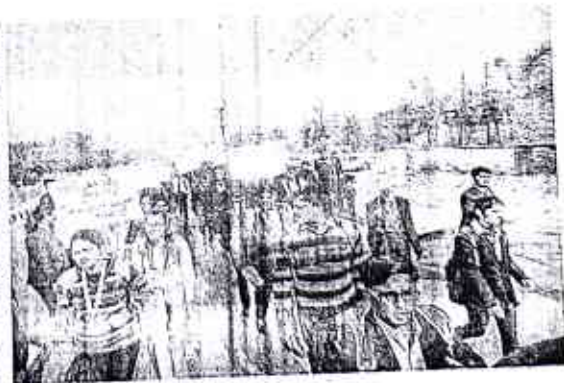

DIRECTOR
Prestige Institute of Management
Gwalior (M.P.)

Name of Activity: Workshop on Digital India

Collaborating Agency: NSS and Jiwaji University

Date of Activity: 21.09.2018

Number of Students Participated: 97 Students

About the Activity: The National Service Scheme (NSS) demonstrated its commitment to fostering digital literacy and technological empowerment by organizing a Workshop on Digital India at Jiwaji University on September 21, 2018. The event drew active participation from 97 registered students of NSS, creating an informative and interactive platform to explore the various facets of the Digital India initiative.

The workshop commenced with an introduction to the Digital India campaign, emphasizing its role in transforming India into a digitally empowered society and knowledge economy. Eminent speakers, experts, and professionals in the field of technology were invited to share their insights and experiences, providing the participating NSS students with a comprehensive understanding of the digital landscape and its impact on various sectors.

The workshop covered a wide range of topics, including digital literacy, e-governance, cybersecurity, and the use of digital tools for social development. Practical demonstrations and hands-on activities were incorporated to ensure an immersive learning experience for the participants. The aim was not only to impart theoretical knowledge but also to equip the NSS students with practical skills that are essential in the digital era.

The 80 registered NSS students actively engaged in discussions, workshops, and collaborative activities, fostering a dynamic learning environment. The interactive nature of the sessions allowed participants to ask questions, seek clarification, and share their perspectives on the role of technology in shaping the future of the country.

One of the highlights of the workshop was the participation of students in group projects and presentations, where they could apply their newfound knowledge to address real-world challenges. This hands-on approach encouraged teamwork, critical thinking, and problem-solving skills, aligning with the NSS's overarching goals of holistic development and community engagement.

In addition to the technical aspects, the workshop also emphasized the ethical use of technology and the importance of digital inclusivity. Participants gained insights into leveraging digital tools for social welfare projects and community development, aligning with NSS's mission to instill a sense of social responsibility among the youth.

The workshop concluded with a certificate distribution ceremony, recognizing the active participation and successful completion of the program by the NSS students. This event not only expanded the digital skill set of the participants but also inspired them to become advocates for digital literacy within their communities.

In conclusion, the NSS-organized Workshop on Digital India at Jiwaji University on September 21, 2018, provided a valuable platform for NSS students to delve into the realms of digital empowerment. The event not only equipped them with essential digital skills but also fostered



DIRECTOR

**Prestige Institute of Management
Gwalior (M.P.)**

a sense of responsibility in utilizing technology for the greater good. It was a significant step towards aligning the NSS's efforts with the transformative vision of Digital India.

Letter

| | |
|---|--|
| पिन: 471124/437 | ई-मेल: pragati@pragati.ac.in www.pragati.ac.in |
| कार्यालय कार्यक्रम समन्वयक, राष्ट्रीय सेवा योजना जीवाजी विश्वविद्यालय, ग्वालियर (कार्यकेंद्र: पीएम, प्रेस्टिज इंस्टीट्यूट ऑफ मैनेजमेंट, ग्वालियर) -संख्या 474011 | |
| संख्या/संदेश/कार्यकेंद्र/2016-17/विशेष | दिनांक: 29.08.2016 |
| प्रति, प्राचार्य प्रेस्टिज इंस्टीट्यूट, ग्वालियर | |
| विषय: राष्ट्रीय सेवा योजना डिजिटल इंडिया कार्यक्रम में भागीदारी कायम महोदय, | |
| उत्सुक विनयांतरगत लेख है कि भारत सरकार, इलेक्ट्रॉनिक एवं सूचना प्रौद्योगिकी मंत्रालय द्वारा राष्ट्रीय सेवा योजना स्वयंसेवकों के लिये डिजिटल इंडिया 1 पंचवर्षीय कार्यक्रम का आन्वेषण दिनांक 20 सितंबर 2016, गुरुवार को जीवाजी विश्वविद्यालय, ग्वालियर में किया जा रहा है। कार्यक्रम प्रातः 09 बजे प्रारंभ होकर सयं 4 बजे समाप्त होगा। | |
| अतः आप अपनी संस्था से 10 उत्कृष्ट स्वयंसेवकों का चयन कर संलग्न प्रारूप में गम इस कार्यालय को जागामा 3 दिवस के अंतर भेजने हेतु कार्यक्रम अधिकारी को निर्देशित करने का कष्ट करें। जिससे कि आगामी कार्यक्रम की प्रक्रिया पूर्ण की जा सके। कार्यक्रम हेतु उम्मीद स्वयंसेवकों का नाम होगा जहाँ, डिजिटल इंडिया कार्यक्रम विभाग को सुनिश्चित हो। | |
| आपसे निवेदन है कि दिनांक 20 सितंबर 2016 के कार्यक्रम अधिकारी श्री गिरिजाम श्रीवास्तव को कर्तव्यपूर्वक गम 10 स्वयंसेवकों के साथ भर्तीगर्त करने हेतु निर्देशित करने का कष्ट करें। | |
| भवदीय <i>(Signature)</i> डॉ. दीपक शर्मा कार्यक्रम समन्वयक, संदेश जीवाजी विश्वविद्यालय, ग्वालियर | |
| Pr opa Letter | |

DIRECTOR
Prestige Institute of Management
Gwalior (M.P.)

Name of Activity: Matdata Jagrukta Abhiyaan

Collaborating Agency: Nagar Nigam, Gwalior

Date of Activity: 17.11.2018

Number of Students Participated: 100 Students

About the Activity:

The National Service Scheme (NSS) played a crucial role in fostering civic awareness and democratic engagement by organizing the Matdata Jagrukta Abhiyan at PIMG Campus on November 17, 2017. With the participation of a hundred registered NSS students, the initiative aimed to educate and empower the student community about the electoral system, emphasizing the significance of responsible voting in shaping India's democratic landscape. The event featured informative sessions, interactive activities such as panel discussions and workshops, and the creation and distribution of educational materials to enhance voter awareness. NSS students, serving as ambassadors for the cause, actively encouraged their peers and the wider community to participate in the democratic process, ultimately contributing to the development of socially responsible and informed citizens. The Matdata Jagrukta Abhiyan underscored NSS's commitment to building an engaged and responsible student community.

Photographs:



Shaker

DIRECTOR

Prestige Institute of Management
Gwalior (M.P.)



शिक्षण | ऑनलाइन कौशल और टास्कबेस पर प्रोजेक्ट के इकीवेलेंस के द्वितीय वर्ष के स्टूडेंट्स के लिए क्विज प्रोमोशन हुआ। वेबिनर काउन्सिल ऑफ़ इंजिनियरिंग पर आयोजित कौशल काल में 3 टोपी में विभाजित किया। इसमें क्विज प्रिजिम्स, स्टूडेंट्स प्रिजिम्स सबको सम्मान पुरे करें। पहले स्थान पर पदपूर्व विद्यार्थी, श्रेष्ठ कृपया करें। दूसरे स्थान पर भारतीय मित्र, संस्कृत कुशल रहे। इस अवसर पर संस्थान के निदेशक डॉ. अरुण कुमार शर्मा, प्राचार्य डॉ. योगेश मोहन, प्रो. अनुष्का अग्रवाल मौजूद रही।

प्रेस्टीज प्रबंधन संस्थान में शुरू हुआ नया सेशन, स्टूडेंट्स ने ली शपथ



कौशल काल में प्र. अरुण कुमार शर्मा और प्रो. अनुष्का अग्रवाल ने ली।

शिक्षण | प्रेस्टीज प्रबंधन संस्थान में नए सेशन की शुरुआत हुई। इस मौके पर मुख्य अतिथि राजस्थान विश्वविद्यालय शिक्षण प्रशासनिक कौशल काल के कुशल रहे। प्रो. अरुण कुमार शर्मा और प्रो. अनुष्का अग्रवाल ने शपथ ली और उनका हस्त भी करें। इस अवसर पर संस्थान के निदेशक डॉ. अरुण कुमार शर्मा, प्राचार्य डॉ. योगेश मोहन, प्रो. अनुष्का अग्रवाल मौजूद रहे।

शिशु की धड़कन असामा

गौस और केआरएच की संयुक्त रूप से हुई सोफ्ट में



पुस्तक
8 फिट
पी और
भी। मुस
मृगान
महोत्स
शिक्षण
और सं
को मन
पुस्तक नि
से होया
होने। क
ने कक्षा
किने ल
प्री हे
शिक्षण
पुस्तक नि
को नि
कक्षा
की कक्षा
मुकद 9
सामा 2
हो अन्य
कक्षा के
विद्यार्थी
गौस, मि
संयुक्त रूप
पुस्तक नि